Lancashire

MINISTRY OF HEALTH
C.R.
4-9 APR 34

MINISTRY OF HEALTH
LIBRARY

# NORTH LONSDALE HOSPITAL

BARROW-IN-FURNESS.

## SIXTY-SIXTH

# REPORT

For the Year ended
31st December, 1933.

Books in C.R.

22501723560

MINISTRY OF HEALTH
LIBRARY

NORTH LONSDALE HOSPITAL.

NORTH LONSDALE HOSPITAL,

BARROW-IN-FURNESS.

SIXTY-SIXTH

# REPORT.

For the Year ended

31st December, 1933.

LIBRARY
Ang Rep
WX28
.BE5
B27N87
1933

**Past Presidents :**

---

| | |
|---|---|
| The Late The Rev. T. S. Barrett ..... ..... | 1867—1869 |
| The Late Sir James Ramsden ..... ..... | 1870—1896 |
| The Late John Fell, Esq. ..... ..... ..... | 1897 |
| The Late Henry Cook, Esq. ..... ..... | 1898—1902 |
| The Late Edward Wadham, Esq. ..... ..... | 1903—1912 |
| F. J. Ramsden, Esq., M.A., J.P. ..... ..... | 1913—1931 |

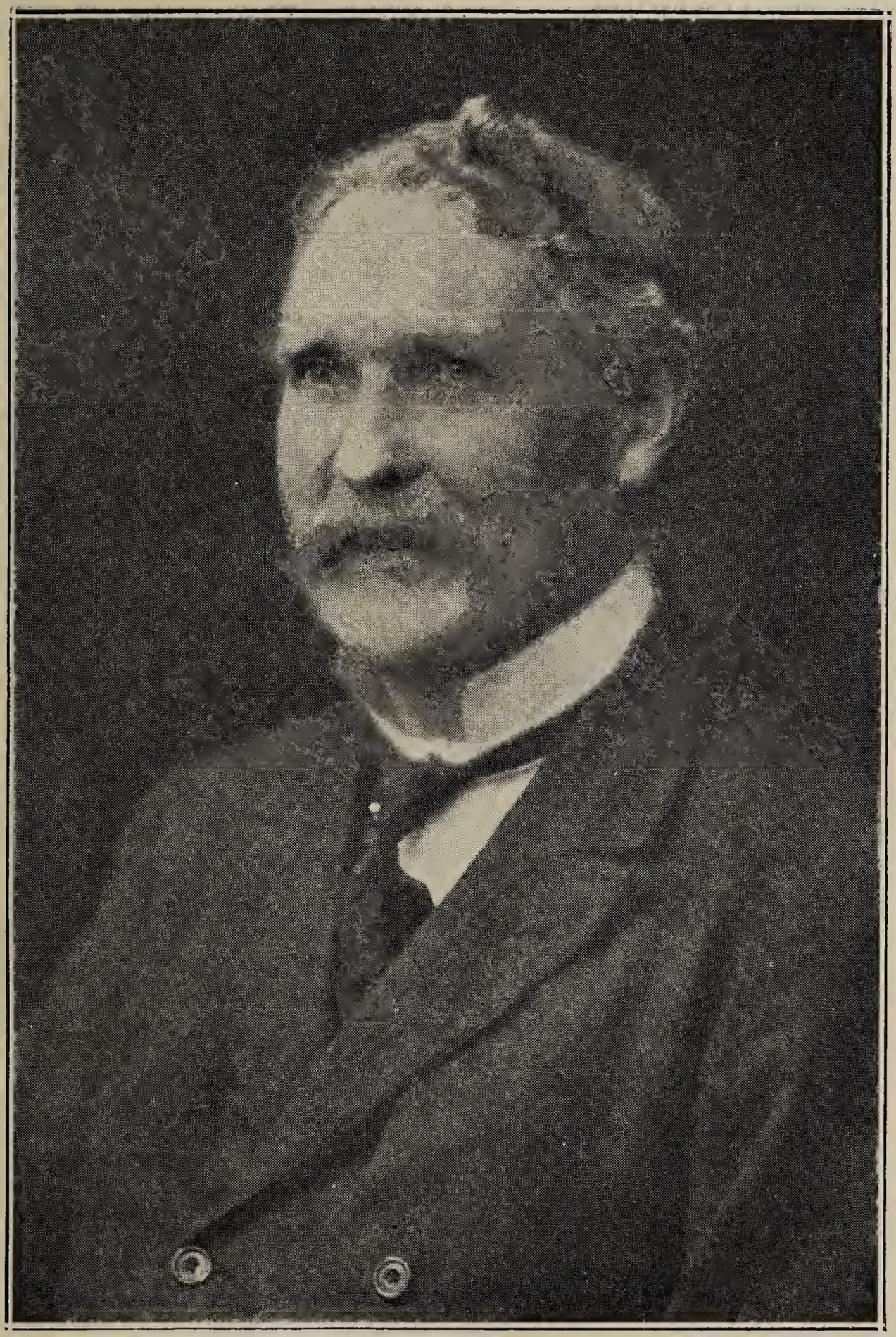

Dr. ALLAN, President.

# North Lonsdale Hospital.

**Patron :**

His Grace The Duke of Buccleuch.

**Hon. Presidents :**

Mr. F. J. Ramsden, M.A., J.P. Commander C. W. Craven, R.N., O.B.E.

**Council :**

President : Dr. E. Allan.

Vice-President : Ald. R. T. Dockeray, J.P.

**Trustees :**

Mr. F. J. Ramsden, M.A., J.P. ; Dr. E. Allan ; Alderman R. T. Dockeray, J.P. (Ex-Officio Members).

**Subscribers' Representatives :**

The Rev. R. H. Hawkins.
The Rev. Father Sullivan.
The Rev. E. W. Toms.
Dr. G. Alexander.
Dr. J. Livingston.
Mr. F. B. Griffiths.
Mr. J. M. Mawson, J.P.
Mr. T. D. Mason.
Mr. A. Jones.
Alderman Mrs. Kemp Lee
Councillor Mrs. E. A. Ward, J.P.
Mr. W. Johnson.
Mr. H. W. Milner (Hon. Treasurer).

**Representatives of the Hon. Surgical Staff :**

Drs. J. A. Reed and W. J. Liddle.

**Contributing Employees' Representatives :**

Messrs. Vickers-Armstrongs Works—
Shipbuilding Side : Messrs. A. Crawford, A. McGill and W. Yeo.
Engineering Side : Messrs. G. C. Minhinnick, W. Shaw and J. H. Sparkes.

Barrow Hematite Iron and Steel Works—
Iron Works : Mr. W. Steel. Steel Works : Mr. W. Raybould.

London Midland and Scottish Railway Co. (Furness Section)—
Messrs. W. H. Routledge and A. Quinn.

Building and Allied Trades—Mr. J. W. Martin.

Mines and Quarries and Towns of Dalton and Askam—
Mr. W. J. Gibson, Dalton-in-Furness.

Barrow Corporation : Mr. T. E. Pollock.

Paper Mills and the remaining Contributors : Mr. T. Shaw.

**House Committee :**

Chairman : Mr. G. C. Minhinnick.
Vice-Chairman : Mr. A. Crawford.

Dr. Alexander.
Dr. Liddle.
Dr. Livingston.
Dr. Reed.
Mr. F. B. Griffiths.
Mr. A. McGill.
Mr. W. H. Routledge.
Mr. T. D. Mason.
The Rev. E. W. Toms.
Alderman Dockeray, J.P.
Mr. W. Raybould.
Mr. J. W. Martin.
Mr. T. Shaw.
Mr. W. Shaw.

**Finance Committee :**

Chairman : Mr. J. M. Mawson, J.P.
Vice-Chairman : Mr. W. J. Gibson.

Dr. Allan.
Dr. Reed.
Alderman Mrs. Lee.
Mr. A. Jones.
Mr. T. E. Pollock.
Mr. W. Johnson.
Mr. A. Quinn.
Mr. W. Steel.
Mr. W. Yeo.
Councillor Mrs. E. A. Ward, J.P.

Mr. H. W. Milner (Hon. Treasurer).

**Staff :**

Honorary Consulting Surgeons :

Allan F. Rutherford, M.B., C.M., Edin.
E. Allan, F.R.C.S., Edin.

Honorary Surgeons (In-Patients' Dept.) :

W. Sansom, M.D., Edin.
J. Livingston, M.D., Dur., F.R.C.S., Edin.
J. A. Reed, M.B., Ch.B., Vict., O.B.E.
W. Rutherford Bayne, M.B., Ch.B., Edin.
F. S. Carson, M.D., M.Ch., Belfast, D.P.H., Oxon., M.C.
H. F. Blacklee, M.B., Ch.B., Edin., F.R.F.P.S.,Glas.

Hon. Opthalmic Surgeon and Medical Officer in Charge of X-Ray and Electrical Departments :

Geo. Alexander, M.B., F.R.C.S., Edin.

Hon. Physician : J. Ware, M.D., Edin.

Hon. Surgeons (Out-Patients' Dept.) :

W. J. Liddle, M.B., F.R.C.S., Edin.
H. Wilson Miller, M.B., Ch.B., Glas.
A. Ronald, M.D., F.R.C.S., Edin.
E. P. Waters, M.B., F.R.C.S., Edin., Ch.B., D.P.H., Edin.

Assistant Hon. Opthalmic Surgeon :

G. E. Plowright, M.B., Ch.B. (Man.) D.O.M.S. (Lon.)

Honorary Dental Surgeons :

A. Miller, L.D.S.
C. S. Harding, L.D.S.
J. H. Spedding, L.D.S.
W. B. Melville, L.D.S.
A. Rankin, L.R.C.P., L.R.C.S., Edin., L.D.S., Glas.

Hon. Registrar : W. Rutherford Bayne.

Resident Medical and Surgical Staff :

A. B. Morrison, L.R.C.P. & S., Edin., L.D.S., Edin.
A. H. Dickie, M.B., Ch.B., Glas.
A. K. Boyle, M.B., Ch.B., Glas.

Matron : Miss Creaser.

Bankers : The District Bank Limited.

Honorary Auditors :

Messrs. R. F. Miller & Co., Chartered Accountants.

Hon. Treasurer : Mr. H. W. Milner.

Hon. Solicitor : Mr. S. E. Major.

Dispenser : Mr. D. F. Everill.

Secretary : Mr. W. T. Kellett.

PRICHARD WARD (EXTERIOR)

# REPORT

## For Year Ending 31st December, 1933

---

In presenting their 66th Report and Statement of Accounts for the year ended the 31st December last, the Council again desire to convey their best thanks to the Subscribers and Contributors, and generally to all those who have in various ways contributed to the welfare of the Hospital and its patients during the past year.

Dealing first with the work of the Hospital, it will be seen from the statistics compiled by the Hon. Registrar that during the year 1775 cases were admitted, the number of deaths having been 88, (5%) ; of these 18 died within 24 hours of admission. The number of Inpatient operations was 1157 ; the average number of beds occupied was 118, and the average number of days each patient remained in Hospital was 24. In the Out-patients' Department there were 4607 new cases, and 21,449 treatments. The total number of minor operations (Tonsils, etc.) was 939 and the average number of dressings daily, 59. Road accidents treated as In-patients numbered 33, the cost of maintenance of same being £214 15s. 0d. of which only £16 11s. 6d. was recovered either by payments from Insurance Companies under the Road Traffic Act or from the patients themselves.

The Honorary Dental Staff's services are greatly appreciated, they have extracted 49 teeth under 2 general and 13 infiltration anaesthetics, thereby helping patients to quick recovery.

As regards the X-Ray, Electrical and Massage Departments, there have been 1,521 patients examined, the number of films exposed being 3,869 ; number of patients treated by X-Ray Therapy 106, involving 1,313 treatments. There have been 6,397 Massage Treatments and 1,168 Electrical treatments.

On referring to the Matron's Report on the working of the Private Nursing Home it will be seen that during the year 210 cases were admitted, which with the 4 patients remaining in on the 1st January, 1933, made a total of 214 compared with 188 for the previous year, of this number 197 were discharged cured or relieved, 12 died (8 inoperable chronic cases and 1 within 24 hours of admission, and 5 remained in the Home on December 31st, 1933. Of the total number of cases dealt with 172 were surgical (including 1 maternity) and 42 Medical (including 6 X-Ray). The number of major operations was 107, and of minor operations 65. The average number of beds occupied daily was 6.5 and the average duration of each patient's stay was 11 days.

As regards Income and Expenditure it will be seen that the income for the year has been £11,467 18s. 4d. compared with £11,365 17s. 8d. for the previous year, and that the expenditure has been £11,373 16s. 2d. as against £12,093 12s. 11d., leaving a Credit Balance on the year's working of £94 2s. 2d. This has only been accomplished by rigid economy and postponing the painting of the outside of the Hospital, and decoration of the Surgical Wards and Out-patients' Department.

Grants and Special Donations were received during the year from The League of Mercy (£40), Iron Trades Employers Insurance Association Ltd. (£25), Mrs. Myers (£20), Mr. Duke (£20), British International Association (£10), Lancashire County Council (Public Assistance Department) (£6 14s. 0d.), Ribble Motor Services (equal to 25% of their employees contributions) (£4 19s. 2d.).

A sum of £378 19s. 2d. has been realised by local entertainments, The Barrow Amateur Operatic Society contributed £71 16s. 2d. as a result of their production of "The Geisha," the Light Opera Players from the production of "The Gondoliers" £29 8s. 0d., His Worship the Mayor (Ald. T. Morton)'s Charity Ball £65 1s. 4d., Cumberland and Westmorland Constabulary, per Supt. Melville, part proceeds of Dance £15 17s. 11d., Miss Parkinson's Children's Dancing Display £9 12s. 6d., Miss Crawford's Dancing Display £7 10s. 0d., A. J. Middleton's collections at Hairdressing Display £7 3s. 6d., Furness Hockey Club £5 3s. 6d., Loxhams Garages, Proceeds of Trade Film Display, £4 2s. 3d.

The Orpheans Ball Committee handed over the sum of £65 making their total amount towards the endowment of a bed, £840.

During the year it was found necessary to replace the intercommunication telephones by the "Strowgerphone" Automatic Telephones, and a Football Match between Marsh Hornets and Hindpool Hornets realised £10 7s. 10d. as a special effort towards the cost of same.

The Womens Hospital Committee raised by their Whist Drives and Annual Ball £57 7s. 4d. and have provided all new apparatus and renewals for the Operating Theatres to the value of £54 4s. 8d. during the year. The total amount raised by this Committee to date for the Operating Theatre Account is £689 4s. 2d.

The Ladies' Linen League, under the guidance of its original founders, again rendered valuable assistance. The number of articles contributed on View Day was 1,374, and the Matron purchased Mattresses, Blankets, etc., and 1,131 yards material from cash received, making a total number of articles 2,556, of an approximate value of £284 10s. 0d. All bedding and linen required

for the Hospital and Nurses Home, also Curtains for the latter, were provided by the League. The W. E. Prichard Memorial Ward was also equipped with new bedding and linen. The value of the Ladies' Linen League is emphasised by the General Account having been freed from any expenditure for bedding and linen renewals during the last two years. As an act of appreciation of the great work done by the League, a tablet is placed over a bed in the Women's Surgical Ward commemorating the raising of the first £1,000 by the League.

Congregational Collections amounted to £35 18s. 5d. as against £40 16s. 2d. in the previous year.

The Building Account is still overdrawn by £2,207 1s. 11d., this however is a reduction of £659 13s. 3d. on the previous year's figures. We are greatly indebted to Messrs. Vickers-Armstrongs Ltd. (through our good friend Commander Craven) for, in addition to the Special Donation of £250 given at the beginning of the year, they also gave £500 on the opening day of the " W. E. Prichard Memorial Ward," as a special incentive towards this incubus being cleared off. Alexandra Rose Day Celebration provided a further £141 18s. 11d., and a Sunday Concert by the Working Men's Club Choir realised £16 8s. 4d.

To all the foregoing the Council tender their sincere thanks for the help so willingly given.

The Mortgage on the Hospital property is reduced by £108 5s. 7d. to £2,626 3s. 6d.

Legacies have been received during the year from the Exors. of the late Mr. L. P. Chapman (Ulverston) £100 ; Mrs. Lydia Philips £100 ; R. T. Johnstone (Broughton) £100 ; F. Diss £25 ; J. Jenkinson (Dalton £5 ; Miss S. A. Dixon has paid two instalments of £100 each towards the endowment of a Cot. The Endowments Account by these amounts is increased to £3,418 0s. 0d.

The " W. E. Prichard Memorial Ward " made possible by the generous legacy of the late Miss F. M. Blower, was completed and formally opened by Commander Craven on Saturday, November 11th in the presence of a large number of invited guests, and has already proved a great boon. It contains 16 beds and replacing the Wooden Army Hut is intended primarily for Accident Cases.

The income from the Church Street Nursing Home amounted to £1,356 0s. 5d. as compared with £1,261 12s. 11d. in 1932, and the expenditure £967 9s. 8d. as against £955 9s. 6d., leaving a balance, including £1,046 14s. 1d. brought forward from the previous year of £1,432 14s. 10d.

Dr. Allan, President of the Hospital and Senior Honorary Surgeon, decided during the year to retire from active work on

the Hospital's Honorary Staff, and the Council as a token of appreciation of and thanks for his long and valued services, asked him to accept a position of Hon. Consulting Surgeon, which they are pleased to report was accepted.

Dr. H. F. Blacklee who had been a member of the Honorary Out-patients Staff for nine years was unanimously elected to the vacancy on the Hon. In-patients Staff, and Dr. Edgar P. Waters, M.B., F.R.C.S., D.P.H. (Edin.), was appointed a member of the Honorary Out-patients Staff.

The Council also received during the year the resignations of the Rev. Father Alcock and Councillor Massicks (Subscriber's representatives for the Catholic Churches and Barrow Corporation respectively) and Workpeoples' representatives in Messrs. M. Batty (Vickers-Armstrongs Ltd., Engineering), J. Parnham (Vickers-Armstrongs Ltd., Shipbuilding), G. H. Ashton (L.M. & S. Railway Hospital Fund), as members of the Council, and the best thanks of the Council were accorded to them for their valuable services during their years of membership of the Council. The respective vacancies were filled by the appointment of the Rev. Father Sullivan, Alderman Mrs. Lee, Messrs. J. H. Sparkes, W. Yeo, and A. Quinn.

Subscriptions have been made to several outside Hospitals, and 27 contributors have this year received treatment in such Institutions. In some cases the patients have had prolonged treatment with beneficial results, which would not probably have been possible (owing to the cost) if they had not been contributors. It, therefore, behoves all members of families who are working to become contributors to the Hospital, in order that they may be able to obtain, if required, the many benefits offered to those who avail themselves of the contributory scheme. Contributors, genuinely unemployed, are entitled to the free benefits, on payment of the arrears of contributions from the date of last employment irrespective of time, but the Council strongly advise Contributors that they should not become in arrears, but, whilst unemployed should take advantage of the facilities provided at the Hospital for paying their contributions on Direct Contributors' Cards

In conclusion, the Council desire again to express their warmest thanks to the Honorary Medical, Surgical and Dental Staffs, the Resident Medical and Surgical Staff, the Hon. Treasurer, the Hon. Solicitor, the Hon. Auditors, the Matron and the Staff generally for their continued loyal and valuable services.

By Order of the Council,

E. ALLAN, President.

R. T. DOCKERAY, Vice-President.

North Lonsdale Hospital,
March 27th, 1934.

PRICHARD WARD (Interior)

## TO THE COUNCIL, NORTH LONSDALE HOSPITAL, BARROW-IN-FURNESS

---

Gentlemen,

The Report for the year 1933 shows a total of 1775 patients admitted to the Hospital for treatment during the year, a decrease of 21 as compared with our previous report.

The Out-Patient Department rendered 21,449 treatments, an increase on the figures of 1932.

The number of In-Patients Operations is 1157 ,an increase on the previous year.

The Out-Patients Operations numbered 939, an increase of 104 on last year's figures.

An analysis of the work accomplished in the various Departments of the Hospital has been prepared, and we hope that this will be of interest in showing the wide range of treatment given.

We have to record steady work in all the Departments, including the Laboratory, and the Dental Branch of treatment for the needs of In-Patients.

In the X-Ray, Massage, and Ophthalmic Departments, we have to report an increase in the number of patients treated during the past year, for details see following page.

We desire to acknowledge, with cordial thanks, the loyal co-operation and willing services of the Resident Medical and Surgical Staff, Matron and Nursing Staff.

Signed, on behalf of the Hon. Medical Staff,

J. A. REED, Chairman.

W. J. LIDDLE, Hon. Secretary.

W. RUTHERFORD BAYNE, Hon. Registrar.

## X-RAY DEPARTMENT

Year ending December, 1933

| | |
|---|---|
| Number of patients examined ..... ..... ..... ..... ..... | 1521 |
| Number of films exposed ..... ..... ..... ..... ..... | 3869 |

## X-RAY THERAPY

| | |
|---|---|
| Number of patients treated ..... ..... ..... ..... ..... | 106 |
| Number of treatments ..... ..... ..... ..... ..... ..... | 1313 |

## MASSAGE AND ELECTRICAL DEPARTMENTS

| | |
|---|---|
| Number of Massage Treatments ..... ..... ..... ..... | 6397 |
| Number of Electrical Treatments ..... ..... ..... ..... | 1168 |

## DENTAL DEPARTMENT

The dental cases treated by the Honorary Dentists for the year 1933, were as follows :—

2 General anaesthesias.
13 Infiltration anaesthesias.
Total extractions 49 teeth.

JAMES H. SPEDDING,

Hon. Secretary,

Hon. Dental Staff.

## NORTH LONSDALE HOSPITAL "ALEXANDRA ROSE DAY", 1933

### RECEIPTS

| | £ | s. | d. |
|---|---|---|---|
| To Gross Collections ..... ..... ..... ..... ..... | 190 | 7 | 3 |
| ,, Donations— | | | |
| Mr. T. Corley ..... ..... ..... ..... ..... | 0 | 10 | 0 |
| | £190 | 17 | 3 |

Audited and found correct—
R. F. MILLER & Co., Chartered Accountants,
Hon. Auditors.

Barrow-in-Furness,
9th March, 1934.

### PAYMENTS

| | £ | s. | d. | £ | s. | d. |
|---|---|---|---|---|---|---|
| By Alexandra Rose Day Committee (London)— | | | | | | |
| Purchase of Roses ..... ..... ..... | 32 | 13 | 4 | | | |
| Purchase of Covers ..... ..... ..... | 0 | 9 | 0 | | | |
| 5% on Gross Collections ..... ..... | 9 | 10 | 10 | | | |
| | | | | 42 | 13 | 2 |
| ,, Printing, Advertising, Postages, etc. ..... | | | | 6 | 5 | 2 |
| | | | | 48 | 18 | 4 |
| ,, Nett Profit transferred to Building Account ..... ..... ..... ..... | | | | 141 | 18 | 11 |
| | | | | £190 | 17 | 3 |

W. T. KELLETT, Secretary.

## North Lonsdale Hospital, Women's Committee—"OPERATION THEATRE" Account, Year Ended 31st December, 1933

### RECEIPTS

| | £ | s. | d. |
|---|---|---|---|
| To Balance in Bank, 1st January, 1933 ..... ..... | 59 | 9 | 9 |
| ,, Proceeds from Whist Drives ..... ..... ..... | 26 | 18 | 4 |
| ,, Proceeds from Whist Drive and Dance (Central Halls) ..... ..... ..... ..... ..... ..... | 7 | 12 | 1 |
| ,, Proceeds from Annual Ball..... ..... ..... ..... | 22 | 14 | 0 |
| ,, Bank Interest ..... ..... ..... ..... ..... | 0 | 2 | 11 |
| | £116 | 17 | 1 |

Audited and found correct—
R. F. MILLER & Co., Chartered Accountants,
Hon. Auditors.

Barrow-in-Furness,
9th March, 1934.

### PAYMENTS

| | £ | s. | d. | £ | s. | d. |
|---|---|---|---|---|---|---|
| By Theatre Renewals— | | | | | | |
| Special Equipment ..... ..... | 45 | 16 | 2 | | | |
| Special Furniture ..... ..... | 8 | 12 | 6 | | | |
| | | | | 54 | 8 | 8 |
| ,, Cheque Book ..... ..... ..... | | | | 0 | 2 | 0 |
| ,, Balance in Bank, 31st Dec., 1933 ..... | | | | 62 | 6 | 5 |
| | | | | £116 | 17 | 1 |

W. T. KELLETT, Secretary.

## North Lonsdale Hospital "BUILDING ACCOUNT," Year Ended 31st December, 1933

### RECEIPTS

| | £ | s. | d. |
|---|---|---|---|
| To Donations— | | | |
| Messrs Vickers-Armstrongs Ltd. ..... ..... | 250 | 0 | 0 |
| Messrs. Vickers-Armstrongs Ltd. (Special on occasion of opening of Prichard Memorial Ward) ..... ..... ..... ..... ..... | 500 | 0 | 0 |
| Mr. R. Fryer ..... ..... ..... ..... ..... | 3 | 3 | 0 |
| ,, Barrow Workingmens Club Choir— Proceeds of Sunday Concert ..... ..... ..... | 16 | 8 | 4 |
| ,, Nett Proceeds—" Alexandra Rose Day " ..... | 141 | 18 | 11 |
| ,, Balance due Bank, 31st December 1933 ..... | 2207 | 1 | 11 |
| | £3118 | 12 | 2 |

Audited and found correct—
R. F. MILLER & Co., Chartered Accountants,
Hon. Auditors.

Barrow-in-Furness,
9th March, 1934.

### PAYMENTS

| | £ | s. | d. |
|---|---|---|---|
| By Balance due Bank, January 1st, 1933 ..... | 2866 | 15 | 2 |
| ,, Interest and Repayments to Furness & South Cumberland Building Society..... ..... ..... | 245 | 0 | 0 |
| ,, Bank Charges ..... ..... ..... ..... ..... | 6 | 17 | 0 |
| | £3118 | 12 | 2 |

W. T. KELLETT, Secretary.

Outstanding Amount due on Mortgage to the Furness & South Cumberland Building Society at 31st December, 1933—£2626:3:6

## North Lonsdale Hospital "SUPERANNUATION FUND ACCOUNT" Year Ended 31st December, 1933

### RECEIPTS

| | £ | s. | d. | £ | s. | d. |
|---|---|---|---|---|---|---|
| To Balance in Bank, 1st Jan., 1933 ..... | | | | 39 | 6 | 8 |
| ,, Staff Contributions (Hospital and Nursing Home) ..... ..... ..... | 109 | 4 | 10 | | | |
| ,, Hospital and Nursing Home Contributions ..... ..... ..... ..... | 218 | 9 | 8 | | | |
| | | | | 327 | 14 | 6 |
| ,, Membership Fees ..... ..... ..... | | | | 0 | 15 | 0 |
| ,, Bank Interest ..... ..... ..... | | | | 0 | 2 | 5 |
| | | | | £367 | 18 | 7 |

Audited and found correct—
R. F. MILLER & Co., Chartered Accountants,
Hon. Auditors.

Barrow-in-Furness,
9th March, 1934.

### PAYMENTS

| | £ | s. | d. |
|---|---|---|---|
| By Membership Fees remitted to Central Office— Federated Superannuation Scheme for Nurses and Hospital Officers ..... ..... ..... ..... | 0 | 15 | 0 |
| ,, Premiums paid to Insurance Societies ..... ..... | 314 | 17 | 0 |
| ,, Contributions transferred to Central Office and to other Hospitals on Contributors leaving the service of the Hospital ..... ..... ..... ..... | 12 | 17 | 6 |
| ,, Balance in Bank, 31st December, 1933 ..... ..... | 39 | 9 | 1 |
| | £367 | 18 | 7 |

W. T. KELLETT, Secretary.

## North Lonsdale Hospital "INCOME & EXPENDITURE ACCOUNT", Year Ended 31st December, 1933

| 1932. £ s. d. | RECEIPTS. | £ s. d. | 1933 £ s. d. |
|---|---|---|---|
| **A. Ordinary—** | | | |
| 876 10 8 | 1. Annual Subscriptions | | 880 16 2 |
| 123 4 6 | II. Donations | 192 13 4 | |
| 4 3 5 | Boxes | 3 2 2 | |
| 127 7 11 | | | 195 15 6 |
| 10 0 0 | III. Grant from League of Mercy, London | | 40 0 0 |
| 40 16 2 | IV. Congregational Collections | | 35 18 5 |
| 7,705 13 11 | V. Workmen's Contributions | | 7,634 0 1 |
| 432 15 2 | VI. Entertainments | | 378 19 2 |
| 15 0 0 | VII. Special Donations per British Charities Association | | 10 0 |
| 152 0 6 | VIII. Invested Property:— Dividends | 113 19 8 | |
| 151 3 6 | Rents | 150 1 0 | |
| 25 8 1 | Interest on Current Account | 1 8 1 | |
| 328 12 1 | | | 265 8 9 |
| 726 18 4 | IX. Patients' Payments— In Patients | 930 14 7 | |
| 131 5 10 | Out Patients | 179 4 2 | |
| 858 4 2 | | | 1,109 18 9 |
| 633 1 1 | X. Treatment of Venereal Diseases | | 628 2 8 |
| 304 6 4 | XI. Receipts from Approved Societies | | 237 2 0 |
| 20 16 2 | XII. Other Receipts | | 20 2 4 |
| | XIII. Hospital Appeals— | | |
| 7 9 0 | Sale of "On to Prosperity" Ballot Tickets | 41 4 6 | |
| | Sale of "Daily Herald" Ballot Tickets. | . . . | |
| 5 5 0 | Sale of Name Cards | . . . | |
| 12 14 0 | | | 41 4 6 |
| 11,365 17 8 | Total Ordinary Income | | 11,467 18 4 |
| 727 15 3 | Balance being Excess of Total Expenditure over Total Income for the year. | | |
| £12,093 12 11 | | | £11,467 18 4 |

| 1932. £ s. d. | PAYMENTS | £ s. d. | £ s. d. | 1933. £ s. d. |
|---|---|---|---|---|
| **A. Maintenance—** | | | | |
| 1. Provisions— | | | | |
| 963 0 10 | Meat | 945 13 10 | | |
| 253 11 11 | Fish, Poultry, etc. | 261 6 4 | | |
| 377 19 3 | Butter, Bacon, etc. | 360 14 11 | | |
| 10 0 7 | Eggs | 20 8 2 | | |
| 454 9 0 | Milk | 443 3 4 | | |
| 196 18 3 | Bread, Flour, etc. | 216 3 8 | | |
| 325 7 8 | Grocery | 340 0 7 | | |
| 152 4 3 | Vegetables and Fruit | 118 12 3 | | |
| 12 14 0 | Malt Liquors | 11 13 5 | | |
| 13 7 6 | Aerated Waters | 9 17 0 | | |
| 2,759 13 3 | | | | 2,727 13 6 |
| II. Surgery and Dispensary— | | | | |
| 672 18 5 | Drugs, Chemicals, Disinfectants, etc. | 531 4 8 | | |
| 375 3 2 | Dressings, Bandages, etc. | 304 19 1 | | |
| 111 11 11 | Instruments and Appliances | 82 14 5 | | |
| 73 14 8 | Wines and Spirits | 33 15 0 | | |
| 380 14 2 | X-Ray Supplies | 332 11 6 | | |
| 16 15 6 | Laboratory Appliances | 3 4 9 | | |
| 13 2 6 | Operation Gloves | 17 8 1 | | |
| 80 9 2 | Sundries | 75 14 11 | | |
| 1,724 9 6 | | | | 1,381 12 5 |
| III. Domestic— | | | | |
| 108 15 3 | Renewals and Repairs of Furniture | 44 8 4 | | |
| . . . | Renewals and Repairs of Bedding and Linen | . . . | | |
| 63 16 4 | Renewals and Repairs of Hardware, Crockery, Brushes, etc. | 46 10 4 | | |
| 108 19 0 | Cleaning and Chandlery | 118 7 4 | | |
| 22 6 6 | Water | 20 0 0 | | |
| | Fuel and Lighting— | | | |
| 719 3 8 | (a) Coal | 668 1 6 | | |
| 150 12 11 | (b) Gas | 129 8 1 | | |
| 196 17 6 | (c) Electric Current & Lamps | 165 11 5 | | |
| 2 19 2 | (d) Oil, Wood, etc. | 5 12 0 | | |
| | | | 968 13 0 | |
| 74 14 10 | Uniforms | 73 0 11 | | |
| 1 17 2 | Sundries | 2 6 | | |
| 1,450 2 4 | | | | 1,271 2 5 |
| IV. Salaries, Wages, etc.— | | | | |
| 1,049 7 1 | Medical | 1,173 7 11 | | |
| 247 0 5 | Dispensing | 246 10 4 | | |
| 1,801 18 10 | Nursing | 1,813 6 10 | | |
| 353 8 11 | Other Officers, Mechanics, etc. | 353 6 8 | | |
| 271 11 9 | Porters | 266 17 0 | | |
| 615 5 3 | Domestic Servants | 603 9 4 | | |
| 9 4 8 | Scrubbers | . . . | | |
| 30 0 0 | Refund of Examination Fees | 12 0 0 | | |
| 202 19 6 | Superannuation Fund (Hospital Contribution) | 205 4 4 | | |
| 4,580 16 5 | | | | 4,674 2 5 |
| V. Miscellaneous— | | | | |
| 46 12 6 | Printing and Stationery | 39 17 6 | | |
| 58 9 1 | Postages & Telephones | 59 3 7 | | |
| 85 8 4 | Insurance | 86 12 10 | | |
| 160 1 7 | Garden | 156 15 0 | | |
| 44 19 7 | Sundries | 37 15 11 | | |
| 395 11 1 | | | | 380 4 10 |
| VI. Management— | | | | |
| 224 15 0 | Official Salaries | 210 10 0 | | |
| 88 11 6 | Official Printing and Stationery | 73 0 4 | | |
| 15 0 0 | Official Postages and Telegrams | 18 6 6 | | |
| 17 6 6 | Official Travelling Expenses | 16 15 3 | | |
| 7 6 | Official Advertisements | 1 18 6 | | |
| 37 6 1 | Sundries | 38 8 7 | | |
| 383 6 7 | | | | 358 19 2 |
| VII. Establishment— | | | | |
| 305 18 7 | Renewals and Repairs | 360 1 11 | | |
| 236 5 10 | Annual Cleaning | . . . | | |
| 542 4 5 | | | | 360 1 11 |
| VIII. Finance— | | | | |
| . . . | Purchase of "On to Prosperity" Ballot Tickets | 4 8 4 | | |
| 4 19 4 | Purchase of "Daily Herald" Ballot Tickets | | | |
| 177 4 6 | Rates | 127 16 2 | | |
| 182 3 10 | | | | 132 4 6 |
| 12,018 7 5 | Total Ordinary Expenditure | | | 11,286 1 2 |
| Extraordinary Expenditure— | | | | |
| 75 3 6 | Payments to Other Institutions | 87 15 0 | | |
| 2 0 | Refund of Dressing Charges | | | |
| 75 5 6 | Total Extraordinary Expenditure | | | 87 15 0 |
| £12,093 12 11 | Total Expenditure | | | £11,373 16 2 |
| | Balance being Excess of Total Income Over Total Expenditure for the year | | | 94 2 2 |
| | | | | £11,467 18 4 |

| RECEIPTS. | | |
|---|---|---|
| To Balance at January 1st, 1933. | | |
| Bank | 134 11 3 | |
| Cash in hand | 45 0 0 | |
| | | 179 11 3 |
| Income, as above | | 11,467 18 4 |
| | | £11,647 9 7 |

| PAYMENTS. | | |
|---|---|---|
| By Expenditure as above | | 11,373 16 2 |
| By Cash in Bank, 31st December, 1933 | 228 13 5 | |
| By Cash in Hand, 31st December, 1933 | 45 0 0 | |
| | | 273 13 5 |
| | | £11,647 9 7 |

Audited and found correct,
R. F. MILLER & Co., Chartered Accountants,
Hon. Auditors.

Barrow-in-Furness,
9th March, 1934.

W. T. KELLETT, Secretary.

## ENDOWMENTS ACCOUNT as at 31st December, 1933

| | £ | s. | d. | £ | s. | d. |
|---|---|---|---|---|---|---|
| To Legacies— | | | | | | |
| The Late Mr. J. Richardson ..... (1899) | 93 | 0 | 0 | | | |
| ,, ,, Mr. W. H. Barnsley (1914) | 20 | 0 | 0 | | | |
| ,, ,, Mr. Thos. Ashburner, Jr. (1914) | 45 | 0 | 0 | | | |
| ,, ,, Mr. T. F. Butler, J.P., D.L. (1914) | 100 | 0 | 0 | | | |
| ,, ,, Mr. Geo. Slater ..... (1914) | 100 | 0 | 0 | | | |
| ,, ,, Mr. John Barrow ..... (1917) | 100 | 0 | 0 | | | |
| ,, ,, Mr. D. Barnsley ..... (1917) | 30 | 0 | 0 | | | |
| ,, ,, Mr. E. Curphew ..... (1918) | 25 | 0 | 0 | | | |
| ,, ,, Mr. R. Slater ..... (1924) | 50 | 0 | 0 | | | |
| *,, ,, Dr. A. Carmichael) ..... (1924) | 1000 | 0 | 0 | | | |
| ,, ,, Mr. S. Jeavons ..... (1925) | 200 | 0 | 0 | | | |
| ,, ,, Mrs. Longbottom ..... (1927) | 50 | 0 | 0 | | | |
| ,, ,, Mr. R. Slater ..... (1927) | 20 | 0 | 0 | | | |
| ,, ,, Mr. John Leeming ..... (1929) | 200 | 0 | 0 | | | |
| ,, ,, Mr. Councillor D. J. Crellin (Dalton) ..... (1929) | 100 | 0 | 0 | | | |
| ,, ,, Mr. W. Horner ..... (1930) | 5 | 0 | 0 | | | |
| ,, ,, Mr. James Geldart ..... (1931) | 50 | 0 | 0 | | | |
| ,, ,, Mr. B. L. Boden ..... (1932) | 100 | 0 | 0 | | | |
| ,, ,, Mr. F. Diss ..... ..... (1933) | 25 | 0 | 0 | | | |
| ,, ,, Mrs. L. Phillips ..... (1933) | 100 | 0 | 0 | | | |
| ,, ,, Mr. L. P. Chapman (Ulverston) ..... (1933) | 100 | 0 | 0 | | | |
| ,, ,, Mr. J. Jenkinson (Dalton) (1933) | 5 | 0 | 0 | | | |
| ,, ,, Mr. R. T. Johnstone (Broughton) ..... (1933) | 100 | 0 | 0 | | | |
| | | | | 2618 | 0 | 0 |
| To Endowments— | | | | | | |
| Mr. and Mrs. Wm. Butler ..... (1918) | | | | 500 | 0 | 0 |
| Mr. Fred Newman ..... ..... (1918) | | | | 50 | 0 | 0 |
| Nurse Garth ..... ..... ..... (1923) | | | | 50 | 0 | 0 |
| Miss S. A. Dixon ..... ..... (1933) | | | | 200 | 0 | 0 |
| | | | | £3418 | 0 | 0 |

| | £ | s. | d. | £ | s. | d. |
|---|---|---|---|---|---|---|
| By Investments— | | | | | | |
| Invested by the Charity Commission ..... | | | | 1000 | 0 | 0 |
| Barrow Corporation, 3¾% Mortgage ..... | 635 | 0 | 0 | | | |
| London Midland & Scottish Railway £69—4% Debenture Stock ..... ..... | 93 | 0 | 0 | | | |
| War Loan (£668 1s. 9d.) 3½% Stock ..... | 630 | 0 | 0 | | | |
| War Loan (£273 15s. 7d.) 3½% Stock..... | 275 | 0 | 0 | | | |
| 4% Consolidated Loan (£62 2s. 6d.) ..... | 50 | 0 | 0 | | | |
| 4% Funding Loan (£50) ..... ..... | 50 | 0 | 0 | | | |
| | | | | 1733 | 0 | 0 |
| | | | | 2733 | 0 | 0 |
| ,, Balance in Bank ..... ..... ..... | | | | 685 | 0 | 0 |
| | | | | £3418 | 0 | 0 |

Audited and found correct—
R. F. MILLER & Co., Chartered Accountants,
Hon. Auditors.

Barrow-in-Furness,
9th March, 1934.

W. T. KELLETT, Secretary.

*—Left in Trust with the Charity Commission to be invested and the interest paid to this Hospital so long as it is supported mainly by voluntary contributions and patients' payments.

## North Lonsdale Hospital "NURSING HOME," Statement of Accounts, Year Ended 31st December, 1933

| 1932 £ s. d. | RECEIPTS. | £ s. d. | 1933 £ s. d. |
|---|---|---|---|
| 740 10 8 | To Balance, January 1st, 1933 | | 1,046 14 1 |
| 1,239 11 3 | „ Amount received for Maintenance of Patients.. .. | 1,352 16 5 | |
| 22 1 8 | „ Bank Interest .. .. .. .. | 3 4 0 | |
| | | | 1,356 0 5 |
| £2,002 3 7 | | | £2,402 14 6 |

| 1932. £ s. d. | PAYMENTS. | | £ s. d. | 1933 £ s. d. |
|---|---|---|---|---|
| 9 18 10 | By Meat .. .. .. .. .. .. | | 11 19 6 | |
| 34 19 5 | „ Fish and Poultry .. .. | | 39 7 6 | |
| 20 16 11 | „ Bread, Flour, etc. .. .. | | 18 18 11 | |
| 10 19 3 | „ Butter, Bacon, etc. .. | | 9 12 10 | |
| 16 14 11 | „ Grocery .. .. .. .. .. | | 16 2 0 | |
| 5 3 2 | „ Eggs .. .. .. .. .. .. | | 4 18 0 | |
| 17 15 8 | „ Milk .. .. .. .. .. .. | | 20 18 1 | |
| 13 19 4 | „ Vegetables and Fruit .. | | 13 13 9 | |
| 5 10 0 | „ Aerated Waters.. .. .. | | 3 6 0 | |
| 1 9 4 | „ Wines and Spirit .. .. | | | |
| 17 18 5 | „ Drugs .. .. | 14 14 3 | | |
| 20 12 6 | „ Dressings .. | 18 7 5 | | |
| 1 10 9 | „ Operation Gloves.. .. | 2 8 0 | | |
| | | | 35 9 8 | |
| 16 5 9 | „ Furniture Renewals | 9 0 3 | | |
| 9 13 6 | „ Linen, Bedding and Uniform Renewals.. .. | 8 8 2 | | |
| 5 8 9 | „ Crockery and Hardware Renewals .. | 8 16 9 | | |
| | | | 26 5 2 | |
| 196 3 5 | „ Salaries and Wages .... | 206 16 9 | | |
| 198 11 8 | „ Board for Staff .. .. | 201 8 7 | | |
| 9 7 10 | „ Health Insurance .. .. | 9 12 3 | | |
| 14 10 0 | „ Superannuation Fund | 13 7 10 | | |
| | | | 431 5 5 | |
| 47 8 11 | „ Rates, Taxes & Insurance | | 46 4 9 | |
| 40 1 10 | „ Gas, Water & Electricity | | 49 0 10 | |
| 32 5 2 | „ Coal and Coke .. .. .. | | 37 12 6 | |
| 2 18 5 | „ Printing, Stationery, Postages and Advertising .. .. .. .. .. .. | | 3 9 0 | |
| 5 4 0 | „ Repairs and Renewals .. | | 1 3 1 | |
| 2 7 3 | „ Electric Lamps .. .. .. | | 15 2 | |
| 16 8 4 | „ Cleaning Materials and Sundries.. .. .. .. .. | | 15 19 4 | |
| 80 16 2 | „ Laundry .. .. .. .. .. | | 80 18 2 | |
| 10 0 | „ Cheque Book .. .. .. | | 10 0 | |
| | | | | 867 9 8 |
| 100 0 0 | „ Rent .. .. .. .. .. .. | | | 100 0 0 |
| 1,044 4 1 | „ Cash in Bank, 31st Dec., 1933 .. .. .. .. .. | | 1,432 14 10 | |
| 2 10 0 | „ Cash in Hand, 31st Dec., 1933 .. .. .. .. | | 2 10 0 | |
| | | | | 1,435 4 10 |
| £2,002 3 7 | | | | £2,402 14 6 |

Audited and found correct—
R. F. MILLER & Co., Chartered Accountants,
Hon. Auditors.

Barrow-in-Furness,
9th March, 1934.

W. T. KELLETT, Secretary.

## North Lonsdale Hospital—"PRICHARD MEMORIAL WARD ACCOUNT," Year ended 31st December, 1933.

RECEIPTS

| | £ | s. | d. |
|---|---|---|---|
| To Balance in Bank, 1st January, 1933 ..... ..... | 3628 | 2 | 9 |
| ,, Bank Interest ..... ..... ..... ..... ..... | 6 | 1 | 8 |
| | £3634 | 4 | 5 |

Audited and found correct—
R. F. MILLER & Co., Chartered Accountants,
Hon. Auditors.

Barrow-in-Furness,
9th March, 1934.

W. T. KELLETT, Secretary.

PAYMENTS

| | £ | s. | d. | £ | s. | d. |
|---|---|---|---|---|---|---|
| By Rainey Bros. Ltd.—On A/c. of Contract for erection of "W. E. Prichard" Ward ..... ..... | 2146 | 0 | 0 | | | |
| ,, Ross, D. M.—On A/c. of Contract for Plumbing and Painting of "W. E. Prichard" Ward ..... ..... | 233 | 7 | 10 | | | |
| ,, Haden, G. N. & Sons, Ltd.—On A/c. of Heating Installation of "W. E. Prichard" Ward ..... ..... | 325 | 0 | 0 | | | |
| ,, McAdam, John—On A/c. of Electrical Installation of "W. E. Prichard" Ward ..... ..... | 212 | 0 | 0 | | | |
| ,, Fowler & Whitfield-On A/c. of Architects Fees in connection with erection of "W. E. Prichard" Memorial Ward ..... ..... ..... | 150 | 0 | 0 | | | |
| ,, Rainey Bros. Ltd.—On A/c. of erection of Covered Way ..... ..... | 74 | 10 | 0 | | | |
| ,, Ross, D. M.—On A/c. of erection of Covered Way ..... ..... ..... | 82 | 15 | 0 | | | |
| | | | | 3223 | 12 | 10 |
| ,, Balance in Bank, 31st Dec., 1933 ..... | | | | 410 | 11 | 7 |
| | | | | £3634 | 4 | 5 |

## North Lonsdale Hospital "CHARITY FOOTBALL CUPS" Account, Year Ended, 31st December, 1933

RECEIPTS

| | £ | s. | d. |
|---|---|---|---|
| To Balance in Bank, January 1st, 1933 ..... ..... | 25 | 12 | 1 |
| ,, Bank Interest ..... ..... ..... ..... ..... | 0 | 1 | 3 |
| | £25 | 13 | 4 |

Audited and found correct—
R. F. MILLER & Co., Chartered Accountants,
Hon. Auditors.

Barrow-in-Furness,
9th March, 1934.

PAYMENTS

| | £ | s. | d. |
|---|---|---|---|
| By Insurance of F. J. Ramsden Cup ..... ..... | 0 | 8 | 6 |
| ,, Insurance of T. Ward & Son Cup ..... ..... ..... | 0 | 5 | 0 |
| ,, Insurance of F. J. Ramsden Shield ..... ..... | 0 | 5 | 0 |
| ,, Balance in Bank, 31st December, 1933 ..... ..... | 24 | 14 | 10 |
| | £25 | 13 | 4 |

W. T. KELLETT, Secretary.

# HONORARY REGISTRAR'S REPORT

## For the Year ended 31st December, 1933

---

Number of Beds available, 150.

**Admissions :**

Men, 706 Women, 732. Children, 337. Total, 1775.
Died, 88 (of these 18 died within 24 hours of admission).
Patients remaining in on January 1st, 1934—107.

**In-Patients :**

| | |
|---|---|
| Number of Major Operations | 1067 |
| Number of Minor Operations | 90 |
| Average number of Beds occupied daily | 118 |
| Average number of days each patient spent in Hospital | 24 |

**Out-Patients :**

| | |
|---|---|
| Number of New Cases | 4607 |
| Number of Treatments | 21449 |
| Average number of Dressings daily | 59 |
| Minor Operations | 939 |

---

**Medical Cases :**

Diseases of the Cardio-Vascular System :

| | |
|---|---|
| Valvular Aortic | 1 |
| Valvular Mitral | 5 |
| Myocarditis | 5 |
| Pericarditis | 1 |
| Epistaxis | 1 |
| Auricular Fibrillation | 2 |
| Thrombo-Phlebitis | 2 |
| Angina Pectoris | 1 |
| Infective Endocarditis | 1 |
| Angio-Neurotic Oedema | 1 |

Diseases of the Respiratory System :

| | |
|---|---|
| Lobar Pneumonia | 29 |
| Broncho-Pneumonia | 7 |
| Tuberculous Broncho-Pneumonia | 1 |
| Pleurisy | 6 |
| Pthisis | 4 |
| Bronchitis | 4 |
| Bronchial-Asthma | 2 |
| Bronchiectasis | 2 |
| Laryngitis | 2 |
| Empyema | 1 |
| Infleunza | 10 |

Diseases of the Alimentary System :

| | |
|---|---|
| Gastric Neurosis | 4 |
| Gastritis | 5 |
| Gastric Ulcer | 10 |
| Duodenal Ulcer | 23 |
| Constipation | 3 |
| Visceroptosis | 7 |
| Colitis | 6 |
| Gastro-Enteritis | 5 |
| Tuberculous Peritonitis | 4 |
| Intestinal Colic | 1 |
| Cholecystitis | 17 |
| Malignant Bowel | 7 |
| Oesophageal Stricture | 3 |
| Diverticulitis | 2 |
| Tape-worm | 1 |
| Cyclical Vomiting | 1 |
| Angio-Sarcoma of Liver | 1 |

Diseases of the Central Nervous System :

| | |
|---|---|
| Epilepsy | 6 |
| Hystèria | 2 |
| Chorea | 4 |
| Cerebral Tumour | 2 |
| Cerebral Haemorrhage | 2 |

Diseases of the Central Nervous System, Contd.

| | |
|---|---|
| Cerebral Thrombosis | 1 |
| Cerebral Embolism | 1 |
| Neurasthenia | 6 |
| Tuberculous Meningitis | 2 |
| Cerebro-Spinal Meningitis | 4 |
| Mentally Defective | 2 |
| Hydrocephalus | 1 |
| Spasmodic Torticollis | 3 |
| Concussion | 7 |
| Delusional Insanity | 3 |
| Traverse Myelitis | 2 |
| Sciatica | 2 |
| Peripheral Neuritis | 2 |
| Encephalitis Lethargica | 1 |
| Friedrich's Ataxia | 1 |
| Bell's Paralysis | 1 |
| Delirium Tremens | 1 |
| Pott's Disease | 1 |

Diseases of the Blood :

| | |
|---|---|
| Pernicious Anaemia | 3 |
| Secondary Anaemia | 2 |

Diseases of the Genito-Urinary System :

| | |
|---|---|
| Pyelitis | 2 |
| Cystitis | 2 |
| Renal Colic | 4 |
| Pyonephrosis | 2 |
| Hydronephrosis | 3 |
| Acute Nephritis | 14 |
| Chronic Nephritis | 4 |

Diseases of Genito-Urinary System, Contd.—

| | |
|---|---|
| Haematuria | 3 |
| Retention of Urine | 3 |
| Vaginitis | 2 |
| Pelvic Cellulitis | 5 |

General Diseases :

| | |
|---|---|
| Diabetes | 19 |
| Acute Rheumatism | 9 |
| Chronic Rheumatism | 5 |
| Rheumatoid Arthritis | 12 |
| Tubercular Arthritis | 2 |
| Myxoedema | 2 |
| Uraemia | 3 |
| Eclampsia | 1 |
| Marasmus | 2 |
| Rickets | 3 |
| Septicaemia | 4 |
| Hodgkin's Disease | 3 |
| Banti's Disease | 1 |
| Exophthalmic Goitre | 5 |
| Purpura | 2 |

Infectious Diseases :

| | |
|---|---|
| Scarlet fever | 3 |
| Measles | 3 |
| Erysipelas | 3 |

Poisoning Cases :

| | |
|---|---|
| Veronal | 1 |
| Iodine | 1 |
| Aspirin | 1 |
| Coal Gas | 1 |
| Ptomaine | 2 |

## Surgical Cases :

| | |
|---|---|
| Wounds, various | 69 |
| Burns and Scalds | 25 |
| Fractures, various | 81 |
| Fractured Skulls | 17 |
| Dislocations | 3 |
| Ulcers | 6 |
| Cellulitis | 28 |
| Abscesses | 27 |
| Foreign Bodies (swallowed) | 5 |
| Attempted Suicide (Throat) | 2 |
| Attempted Suicide (Poisoning) see under Medical cases. | |
| Varicose Veins | 1 |
| Lipomata | 6 |
| Injuries, various | 23 |

Diseases of Bones and Muscle :

| | |
|---|---|
| Osteomyelitis, Acute | 3 |
| Osteomyelitis, Chronic | 2 |

Diseases of Bones & Muscle, Contd.....

| | |
|---|---|
| Cut Tendons | 2 |
| Ganglion | 1 |
| Periostitis | 1 |
| Gangrene | 4 |
| Torticollis | 2 |

Diseases of Joints :

| | |
|---|---|
| Deformities | 4 |
| Acute Arthritis | 3 |
| Chronic Arthritis | 1 |
| Loose Knee Cartilages | 4 |
| Other Loose Bodies in Knee | 2 |
| Acute Bursitis | 1 |

Surgical Tuberculosis :

| | |
|---|---|
| Bones and Joints | 4 |
| Glands | 13 |

Unclassified Tumours and Cysts :

| | |
|---|---|
| Benign | 15 |
| Malignant | 5 |

Diseases of Jaw and Tongue :

| | |
|---|---|
| Carcinoma of Lip | 2 |
| Carcinoma of Tongue | 2 |
| Unerupted Tooth | 3 |
| Ranula | 1 |
| Parotitis | 2 |

Diseases of Pleura :

| | |
|---|---|
| Empyema | 2 |

Diseases of Breast :

| | |
|---|---|
| Mastitis, Acute | 2 |
| Mastitis, Chronic | 2 |
| Adenoma | 2 |
| Carcinoma | 6 |

Diseases of Stomach and Duodenum :

| | |
|---|---|
| Gastric Ulcers | 6 |
| Duodenal Ulcers | 28 |
| Perforated Gastric Ulcers | 5 |
| Perforated Duodenal Ulcers | 14 |
| Carcinoma of Stomach | 8 |
| Congenital Pyloric Stenosis | 3 |
| Oesophageal Obstruction | 1 |
| Pyloric Obstruction | 3 |

Diseases of Intestines :

| | |
|---|---|
| Intussusception | 2 |
| Adhesions | 4 |
| Carcinoma of Colon | 5 |
| Intestinal Obstruction | 11 |
| Appendicitis | 320 |
| Foreign Body in Intestines | 1 |
| Faecal Fistula | 2 |
| Diverticulitis of Colon | 2 |
| Abdominal Sinuses | 3 |

Diseases of Rectum and Anus :

| | |
|---|---|
| Ischio-Rectal Abscess | 7 |
| Fistula-in-Ano | 8 |
| Haemorrhoids | 37 |
| Carcinoma of Rectum | 5 |
| Anal Fissure | 3 |

Diseases of Liver and Pancreas :

| | |
|---|---|
| Angio-Sarcoma of Liver | 1 |
| Cholelithiasis | 14 |
| Cholecystitis | 11 |

Hernias :

| | |
|---|---|
| Inguinal | 102 |
| Inguinal (Strangulated) | 3 |
| Femoral | 2 |
| Femoral (Strangulated) | 2 |
| Umbilical | 8 |
| Ventral | 3 |

Genito-Urinary Diseases :

| | |
|---|---|
| Renal Calculi | 6 |
| Vesical Calculi | 1 |
| Enlarged Prostate | 14 |
| Tubercular Testis | 2 |
| Papilloma of Bladder | 2 |
| Perineal Fistula | 1 |
| Urethral Stricture | 4 |
| Phimosis | 15 |
| Hydrocele | 7 |
| Variocele | 3 |
| Undescended Testicle | 6 |

Diseases of Ear, Nose and Throat :

| | |
|---|---|
| Otitis Media | 4 |
| Mastoiditis | 27 |
| Aural Polypi | 6 |
| Enlarged Tonsils and Adenoids | 40 |
| Deflected Nasal Septa | 8 |
| Nasal Polypi | 7 |
| Enlarged Turbinates | 6 |
| Carcinoma of Oesophagus | 6 |
| Naevus of Nose | 2 |

Diseases of the Eye :

| | |
|---|---|
| Corneal Ulcers | 5 |
| Cataract | 8 |
| Bilateral Cataract | 1 |
| Iritis | 1 |
| Purulent Conjunctivitis | 2 |
| Glaucoma | 3 |
| Ectropion | 2 |
| Meibomian Cyst | 1 |
| Concomitant Strabismus | 1 |
| Foreign Bodies in Eye | 2 |
| Rupture of Eyeball | 2 |
| Injury to Cornea | 17 |
| Perforating Wound of Cornea | 2 |
| Chronic Dacrocystitis | 3 |

Photo by C. C. Brooks. MEN'S SURGICAL WARD.

# Form of Bequest.

---

I give and bequeath to the Trustees for the time being of the North Lonsdale Hospital to be applied for the general purposes of that Institution the sum of £

free from Legacy Duty and all other deductions. And I direct that the receipt of the Hon. Treasurer for the time being of the said Insitution shall be a sufficient dishcarge for this Legacy.

.....

## ORDER ON BANKERS FOR PAYMENT OF SUBSCRIPTION

*To Messrs.*.....
(NAME OF BANK)

.....

.....

*Gentlemen,*

*Please pay now, and annually until further notice, on the first day of January the sum of*.....*Guineas to the credit of THE NORTH LONSDALE HOSPITAL, BARROW-IN-FURNESS, at the District Bank, Limited, Barrow-in-Furness, and charge the same to my account.*

*Signature*.....

STAMP

*Date*.....193

£ : :

## Midwifery Cases :

| | |
|---|---|
| Abortions, Complete | 7 |
| Abortions, Incomplete | 16 |
| Abortions, Threatened | 1 |
| Placenta Praevia | 2 |

TOXAEMIAS :

| | |
|---|---|
| Hyperemesis Gravidarum | 3 |
| Eclampsia | 4 |
| Adherent Placenta | 1 |
| Dystocia | 5 |
| Caeserean Sections | 6 |
| Contracted Pelvis | 4 |

GYNAECOLOGY :

| | |
|---|---|
| Oophoritis | 8 |
| Salpingitis | 9 |
| Endometritis | 40 |
| Ovarian Cyst | 6 |
| Endocervicitis | 1 |
| Cervical Polypi | 1 |
| Carcinoma of Cervix | 7 |
| Lacerated Cervix | 21 |
| Prolapsus Uterus | 29 |
| Retroverted Uterus | 4 |
| Urethral Caruncle | 1 |
| Fibro-Myomata of Uterus | 8 |
| Stenosis of Os Uteri | 3 |
| Extra Uterine Pregnancy | 2 |

## In-Patients Operations :

GASTRO-INTESTINAL :

| | |
|---|---|
| Appendicectomies | 315 |
| Drainage of Appendix Abscesses | 5 |
| Suture of Perforated Gastric & Duodenal Ulcers | 19 |
| Laparotomies | 34 |
| Gastro-Enterostomies | 24 |
| Paritial Gastrectomies | 2 |
| Cholecystotomies | 4 |
| Cholecystectomies | 10 |
| Division of Pyloric Sphincter | 1 |
| Intussusception | 4 |
| Colostomy | 8 |
| Caecostomy | 2 |
| Excision of Coccyx | 2 |
| Tapping Ascites | 1 |

RECTUM AND ANUS :

| | |
|---|---|
| Excision of Haemorrhoids | 37 |
| Excision of Anal Fissure | 11 |
| Sigmoidoscopy | 3 |
| Resection of Rectum | 2 |

HERNIOTOMIES :

| | |
|---|---|
| Inguinal | 102 |
| Inguinal (Strangulated) | 3 |
| Femoral | 2 |
| Femoral (Strangulated) | 2 |
| Umbilical | 7 |
| Umbilical (Strangulated) | 1 |
| Ventral | 3 |

GENITO-URINARY :

| | |
|---|---|
| Nephrectomy | 2 |
| Nephrolithotomy | 6 |
| Cystoscopy | 13 |

GENITO-URINARY, Contd.—

| | |
|---|---|
| Supra-pubic Cystotomies | 7 |
| Prostatectomies | 2 |
| Dilation of Strictures | 4 |
| Hydrocelectomies | 7 |
| Varicocelectomies | 3 |
| Orchidectomies | 6 |
| Circumcisions | 15 |
| Orchidopexies | 4 |
| Amputation of Penis | 1 |
| Cauterization of Urethal Caruncle | 2 |

GYNAECOLOGICAL OPERATIONS :

| | |
|---|---|
| Oophorectomies | 13 |
| Hysterectomies | 8 |
| Salpingectomies | 6 |
| Hysteropexies | 7 |
| Trachelorrhaphies | 21 |
| Dilatation and Curettages | 63 |
| Perineorrhaphies | 8 |
| Colporrhaphies | 27 |
| Minute examination under general Anaesthetic | 2 |
| Avulsion of Cervical Polypi | 1 |
| Section of Cervix | 2 |
| Removal of Ovarian Cysts | 3 |

OBSTETRICAL OPERATIONS :

| | |
|---|---|
| Caesarean Section | 6 |
| Forceps Delivery | 3 |
| Induction of Labour | 1 |

NECK OPERATIONS :

| | |
|---|---|
| Excision of Tuberculous Glands | 8 |
| Incision of T.B. Glands | 5 |
| Suturing of Larynx | 1 |

**Blood Vessels :**

| | |
|---|---|
| Excision of Varicose Veins | 1 |
| Excision of Naevus ..... | 1 |
| Periarterial Sympathectomy ..... ..... ..... | 1 |

**Bones and Joints :**

| | |
|---|---|
| Reduction of Fractures..... | 5 |
| Arthrotomy ..... ..... | 1 |
| Excision of Knee Cartilages ..... ..... ..... | 4 |
| Reduction of Dislocations | 3 |
| Aspiration of Knee Joint | 1 |

**Amputations :**

| | |
|---|---|
| Leg ..... ..... ..... | 5 |
| Plating of Fractures ..... | 2 |
| Removal of Bone Tumours | 6 |
| Osteotomies ..... ..... | 3 |
| Operation for Hammer Toe ..... ..... ..... | 3 |

**Operations for Osteomyelitis :**

| | |
|---|---|
| Acute Osteomyelitis ..... | 3 |
| Chronic Osteomyelitis ..... | 2 |
| Sequestrectomies ..... | 2 |
| Periostitis ..... ..... | 1 |

**Breast :**

| | |
|---|---|
| Local Excision of Tumours ..... ..... | 2 |
| Incision of Abscess ..... | 2 |
| Amputation of Breast ..... | 8 |

**Pleura :**

| | |
|---|---|
| Drainage of Empyema ..... | 2 |
| Aspiration of Chest ..... | 2 |

**Muscles, Tendons and Bursae :**

| | |
|---|---|
| Excision of Bursae ..... | 1 |
| Tenetomies ..... ..... | 3 |
| Tendon Suturing ..... | 2 |
| Ganglionectomy ..... | 2 |

**Oto-Rhino-Laryngological Operations :**

| | |
|---|---|
| Submucous Resection of Septum ..... ..... | 8 |
| Avulsion of Nasal Polypi | 7 |
| Removal of Salivary Calculus ..... ..... | 1 |
| Drainage of Maxillary Antrum ..... ..... | 1 |
| Turbinectomies ..... | 6 |
| Tonsillectomies ..... ..... | 40 |
| Mastoid Operations ..... | 27 |
| Avulsion of Aural Polypi | 6 |

**Opthalmic Operations :**

| | |
|---|---|
| Extraction of Cataracts | 2 |
| Naevus of Eye ..... | 2 |
| Excision of Lacrymal Sacs ..... ..... ..... | 4 |
| Enucleation of Eye ..... | 5 |
| Iridectomies ..... ..... | 10 |
| Excision of Cysts of Eyelid ..... ..... ..... | 3 |
| Excision of Rodent Ulcers | 2 |
| Miscellaneous operations including : Electrolysis, Needlings, Advancements, etc. ..... ..... | 14 |

**Minor Operations :**

| | |
|---|---|
| Plastic Operation ..... | 1 |
| Excision of Sinus ..... | 6 |
| Excision of Epithelioma | 2 |
| Suture of Wounds ..... | 3 |
| Incision of Abscesses ..... | 27 |
| Sinuses scraped ..... | 6 |
| Avulsion of Nails ..... | 1 |
| Excision of Tumours ..... | 11 |
| Excision of Cysts ..... | 5 |
| Excision of Rodent Ulcers | 3 |
| Removal of Foreign Bodies ..... ..... ..... | 2 |
| Amputation of Fingers and Toes ..... ..... ..... | 18 |
| Extraction of Teeth ..... | 2 |
| Skin Grafts ..... ..... | 3 |

**Out-Patients Minor Operations :**

| | |
|---|---|
| Tonsils and Adenoids ..... | 208 |
| Injection of Varicose Veins | 171 |
| Circumsions ..... ..... | 60 |
| Excision of Cysts ..... ..... | 45 |
| Injection of Haemorrhoids..... | 5 |
| Incision of Abscesses ..... | 70 |
| Snaring of Nasal Polypi ..... | 7 |
| Snaring of Aural Polypi ..... | 1 |
| Removal of Foreign Bodies | 53 |
| Dilation of Strictures ..... | 79 |
| Amputation of Fingers ..... | 16 |
| Teeth Extractions ..... | 42 |
| Excision of Ganglions ..... | 4 |
| Incision of Septic Fingers..... | 60 |
| Reduction of Fractures ..... | 36 |
| Avulsion of Nails ..... ..... | 28 |
| Puncture of Maxillary Antrum ..... ..... ..... | 1 |
| Tapping of Hydroceles ..... | 4 |
| Excision of Tumours .... | 5 |
| Excision of Bursae ..... | 3 |
| Suturing of Tendons ..... | 4 |
| Reduction of Dislocations..... | 16 |
| Cauterisation of Tonsil ..... | 19 |
| Cauterisation of Nose ..... | 2 |

## NORTH LONSDALE HOSPITAL

FREE TREATMENT is given not only to all workmen and employees resident in Barrow, North Lonsdale or Millom who are or become contributors to the above Institution but also to their wives, children or other direct dependents.

Shop Assistants, Domestic Servants and others who are in employment do not, however, come within the definition of " dependents."

### HOW TO BECOME A CONTRIBUTOR

Any workman or employee who pays TWOPENCE (or ONE PENNY if not married and under 21 years of age) per week, becomes a Contributor. This amount must be paid through the employers or funds of the works or trade at which the Contributor is employed. If this is not possible, then it may be sent by post to the Secretary, or paid direct to the Dispenser at the Hospital between the hours of 8-30 a.m. and 1 p.m., and 2 p.m. and 5 p.m. ; also 6-30 p.m. and 7-30 p.m. on Tuesdays and Thursdays, and 8-30 a.m. and 1 p.m. on Saturdays.

### THE BENEFITS TO WHICH A CONTRIBUTOR AND HIS DIRECT DEPENDENTS ARE ENTITLED

Admission to the Hospital as an In-Patient or to treatment in the Out-Patients' Department, treatment of the EYES, and X-RAY TREATMENT, FREE OF ANY FURTHER CHARGE. Arrangements have been made for the efficient treatment of diseases of and accidents to the eyes and two small wards have been set aside for the indoor treatment of these cases. The Council have a large EYE MAGNET for extracting metal or similar foreign matter from the eye, and also modern X-Ray and Electrical Apparatus. The Council, as far as possible, have also made provision for outside institutional treatment, the patients merely paying their railway fares. Application for Recommends for outside Institutional treatment should be made to the Secretary. Recommends for outside Institutions, subject to the approval of the Hon. Staff, are issued for one month only in the first place, and application should be made for their renewal if longer treatment is required. All Recommends are issued subject to the Regulations governing this Hospital.

The Hospital has the advantage of the services of a large staff of Surgeons, who number no less than 14.

The Council hope that all workmen and employees will become Contributors to the Hospital, and so be able to obtain, if required, the benefits set out above.

Further particulars may be obtained on application to the Secretary at the Hospital.

## TREATMENT OF PATIENTS

Accidents and urgent operations are attended to at any hour (day or night).

Out-Patients are attended to daily (Sunday excepted) at 9 a.m.

It is required of all patients admitted into the Hospital that their relatives or friends provide them with a change of linen, and a comb, towel, soap and tooth brush.

## NOTICE TO VISITORS

Considerable inconvenience having arisen in consequence of the abuse of the privilege allowed to relatives and friends to visit patients in the Hospital, attention is called to the following Rules regarding the admission of visitors. The Nurses and other Officers of the Institution have received instructions to see that the same are strictly adhered to.

1.—No visitor who has been in contact with any infectious case is allowed to visit the Hospital.

2.—Relations and friends may visit patients on Tuesdays and Thursdays from 6-30 to 7-30 p.m., and on Sundays from 2 to 3-30 p.m.

3.—No visitor shall be admitted on any other day without the special leave of the House Surgeon or (in his absence) the Matron.

4.—No more than four persons can be allowed to visit a patient on the same day (two at a time).

5.—Children under 14 years of age shall not be allowed in the Children's Ward on Visiting days except under special circumstances, and then only by permission of the House Surgeon or Matron.

6.—Visitors are requested not to remain long with a patient, nor to sit on the patient's bed; and they are strictly prohibited from entering other Wards.

7.—VISITORS BRINGING TO THE PATIENTS, WITHOUT PERMISSION, SWEETMEATS, FRUIT, LIQUIDS, OR EATABLES OF ANY KIND OR DESCRIPTION, WILL BE REFUSED THE PRIVILEGE OF AGAIN VISITING THE PATIENT.

8.—Visitors are requested to come clean and tidy in their person and dress.

9.—All or any of the Wards may be closed to Visitors at the discretion of the Matron, or Sister in charge of a Ward.

Photo J. Atherton. WOMEN'S SURGICAL WARD.

## STATEMENT OF CASES DEALT WITH

The following statement shows the number of cases dealt with during the past sixteen years, that is to say :

| | In-patients | Casualties | Operations |
|---|---|---|---|
| 1917 | 738 | 6357 | 461 |
| 1918 | 790 | 5620 | 561 |
| 1919 | 1218 | 5135 | 655 |
| 1920 | 1159 | 5546 | 770 |
| 1921 | 1246 | 5815 | 778 |
| 1922 | 1015 | 4651 | 663 |
| 1923 | 922 | 3466 | 687 |
| 1924 | 1042 | 4498 | 977 |
| 1925 | 1272 | 4611 | 1161 |
| 1926 | 1433 | 4548 | 1327 |
| 1927 | 1455 | 5607 | 1341 |
| 1928 | 1489 | 6017 | 1311 |
| 1929 | 1509 | 5765 | 1612 |
| 1930 | 1663 | 5429 | 1621 |
| 1931 | 1826 | 5102 | 1960 |
| 1932 | 1796 | 4425 | 1913 |
| 1933 | 1775 | 4607 | 2096 |

## X-RAY DEPARTMENT

### CHARGES

All contributing workmen or employees and their dependents —FREE.

The Charges to Non-Contributors vary according to the treatment, but particulars may be obtained on application.

Each print or negative of the result of an X-Ray Examination, 21s.

## NURSING HOME, 12 and 14, CHURCH STREET

On January 1st, 1933, there were 4 patients in the Home. During the year 210 cases were admitted making a total of 214, as against 188 in the previous year. Of these 197 were discharged cured or relieved, 12 died (8 inoperable chronic cases, and 1 within 24 hours of admission), and 5 remained in the Home on January 1st, 1934.

Analysis of Cases :

Surgical, 172. Medical and Examination, 42.
Total, 214.
Major Operations, 107. Minor Operations, 65.
Total 172.
Average number of Beds occupied daily, 6·5.
Average duration of each patient's stay, 11 days.

# NORTH LONSDALE HOSPITAL.

## SUBSCRIPTIONS, ETC.

| Name | Subscriptions | Donations | Employees' Contns. |
|---|---|---|---|
| Abbey Ladies' Bowling Club | ..... | 1 0 0 | ..... |
| Alexander, Dr. G. | 10 6 | ..... | ..... |
| Allan, Dr. E. | 5 5 0 | ..... | ..... |
| Allan's Stores | ..... | ..... | 3 4 0 |
| Ambrose, Mrs. | ..... | 5 0 | ..... |
| Ancient Order of Foresters | 5 5 0 | ..... | ..... |
| Anglo American Oil Co. | ..... | ..... | 17 0 |
| Anonymous | ..... | 6 0 0 | ..... |
| Anonymous | ..... | 5 5 0 | ..... |
| Anonymous | ..... | 5 0 | ..... |
| Anonymous | ..... | 9 0 0 | ..... |
| Anonymous | ..... | 7 | ..... |
| Anonymous | ..... | 6 | ..... |
| Armer, William | 1 1 0 | ..... | 5 10 0 |
| Askam Porphyry Quarry | ..... | ..... | 10 10 2 |
| Atkinson, Mrs. H. | ..... | 6 0 | ..... |
| Atkinson, J. W. | 10 6 | ..... | 5 11 4 |
| Auld, Miss and Staff | ..... | 2 0 0 | ..... |
| Balfour, Robert Ltd. | 1 1 0 | ..... | ..... |
| Barrow Association Football Club Ltd. | ..... | ..... | 4 10 0 |
| Barrow Badminton League | ..... | 1 1 0 | ..... |
| Barrow Building Trades Employers Assoc. | 3 3 0 | ..... | ..... |
| Barrow Cattle Mart—Fat Stock Sale | ..... | 3 19 0 | ..... |
| Barrow Co-operative Society Ltd. | 21 0 0 | ..... | 133 2 7 |
| Barrow Co-operative Insurance Soc. Ltd. | ..... | ..... | 3 0 8 |
| Barrow Corporation | 250 0 0 | ..... | 483 12 2 |
| Barrow Dairymens' Association | ..... | ..... | 7 7 4 |
| Barrow & District Window Cleaning Co. | ..... | ..... | 3 5 0 |
| Barrow & Furness Poster Advertising Co., Ltd. | ..... | ..... | 4 19 2 |
| Barrow Friendly Societies Council | 10 6 | ..... | ..... |
| Barrow, Furness & Westmorland Society for the Blind | ..... | ..... | 3 19 9 |
| Barrow Golf Club | ..... | ..... | 1 3 8 |
| Barrow Greyhounds Ltd. | ..... | 6 2 5 | ..... |
| Barrow Hematite Steel Co., Ltd : | | | |
| Do. Steel Dept. £300 0 3 | | | |
| Do. Furnace Dept. 183 11 8 | | | |
| Do. Hoop Dept. 102 15 6 | | | |
| Do. Mines & Quarries 28 14 4 | | | |
| Do. Office Staff 15 13 7 | | | 630 15 4 |
| Barrow Ice & Cold Storage Co., Ltd. | ..... | ..... | 2 17 2 |
| Barrow Midwives Association | 1 1 0 | ..... | ..... |
| Barrow Paper Mills Ltd. | 5 5 0 | ..... | 170 12 4 |
| Barrow Printing Co., Ltd. | 2 2 0 | ..... | 13 7 0 |
| Barrow Rugby Football Club Ltd. | ..... | ..... | 2 12 4 |
| Barrow St. Patrick's Society | ..... | 2 2 0 | ..... |
| Barrow Steam Laundry Ltd. | 5 5 0 | ..... | 58 14 3 |
| Barrow and Walney Co. | ..... | ..... | 1 3 6 |
| Barrow Workingmen's Club & Institute | 21 0 0 | ..... | ..... |
| Carried forward | £322 19 6 | 37 6 6 | 1550 14 9 |

*By filling up the Form overleaf*

you can add value to

# YOUR PRESENT SUBSCRIPTION

and you

WILL BENEFIT THE HOSPITAL

TO THE EXTENT OF ANOTHER

## 7/- on each Annual Subscription of One Guinea.

*You still pay the same amount*

but by filling up and sending this form to the Secretary you enable the Hospital to claim Income Tax thereon.

---

**IF ALL OUR SUBSCRIBERS WERE TO USE THESE FORMS OUR INCOME FROM SUBSCRIPTIONS WOULD BE INCREASED BY 33⅓%.**

In filling up the form—with Income Tax at the present rate of 5s. in the £—add one third to your Subscription to give the first figure for the form—your actual Subscription being the second figure :—

**i.e., £1 8s. 0d. and £1 1s. 0d. for Subscriptions of One Guinea.**

(P.T.O.

## Form of Agreement to contribute to the North Lonsdale Hospital, Barrow-in-Furness.

---

I .....

of.....

hereby covenant with the Treasurer for the time being of the NORTH LONSDALE HOSPITAL, BARROW-IN-FURNESS, that for a period of seven years from the..... day of.....1934, or during my lifetime (whichever period shall be the shorter) I will pay annually to the said Hospital the sum of £.....which..... after the deduction of Income Tax will result in the net sum of £.....such sum being paid out of my general fund of taxed income, so that I shall receive no personal or private benefit in any of the said years from the sum mentioned or any part thereof.

In witness whereof I have hereunto set my hand and seal this.....day of.....193.....

Signed, sealed and delivered by the said } .....

.....

L. S.

In the presence of—

Signature of Witness } .....

Address .....

.....

Occupation.....

| Name | Subscriptions | Donations | Employees' Contns. |
|---|---|---|---|
| Brought forward | £322 19 6 | 37 6 6 | 1550 14 9 |
| Baxter, James & Son | ..... | ..... | 2 2 6 |
| Bean, Donald & Co. | ..... | ..... | 3 6 9 |
| Benson, Mrs. | ..... | 3 0 0 | ..... |
| Birrell, N. Ltd. | 1 1 0 | ..... | ..... |
| Birrell, James, Son & Co. | ..... | ..... | 1 14 10 |
| Black, A. W. | 1 0 0 | ..... | 1 0 0 |
| Black, A. W. (Employees) | ..... | ..... | 1 4 0 |
| Blackburn Philanthropic Assurance Co. | ..... | ..... | 2 12 0 |
| Blackshaw, J. E. | ..... | ..... | 2 3 4 |
| Bollans, F. | 1 0 0 | ..... | ..... |
| Boots, The Chemists | 6 6 0 | ..... | 3 6 0 |
| Bowers, Jos. | ..... | 5 0 | ..... |
| Boughton Estates Ltd. | ..... | ..... | 1 14 8 |
| Brereton, David | 2 2 0 | ..... | ..... |
| Brittanic Assurance Co. | ..... | ..... | 3 11 5 |
| British Oxygen Co., Ltd. | ..... | ..... | 3 0 8 |
| British International Association | ..... | 10 10 0 | ..... |
| Britton, Henry | 10 6 | ..... | 2 7 3 |
| Bromley, Thos. (Dalton) | ..... | 12 0 | ..... |
| Bunter, H. A. | ..... | ..... | 3 6 |
| Burns, Miss F. M. | ..... | 6 0 | ..... |
| Burt, Boulton & Haywood Ltd. | ..... | ..... | 6 6 0 |
| Burton, Montague, Ltd. | ..... | ..... | 8 8 |
| Butchers at Abbatoirs | ..... | ..... | 8 18 2 |
| Butler, J. F. | 1 1 0 | ..... | ..... |
| Butler, T. F. Ltd. | 1 1 0 | ..... | 1 1 8 |
| Butler, Wm. | 1 1 0 | ..... | ..... |
| Cadwell, Mrs. M. | ..... | 10 0 | ..... |
| Cahill, T. & W. | ..... | ..... | 4 1 4 |
| Caine, Miss D. (Dalton) | ..... | 6 0 | ..... |
| Caird, David Ltd. | ..... | ..... | 35 3 1 |
| Callander, J. | 5 0 0 | ..... | ..... |
| Callow, J. J. & H. | ..... | ..... | 1 10 4 |
| Cannon, Miss Elsie | 2 2 0 | ..... | ..... |
| Carberry, Mrs. | ..... | 5 0 | ..... |
| Carruthers, G. M. | 10 6 | ..... | ..... |
| Case, R. F. & Co., Ltd. | ..... | ..... | 19 18 6 |
| Case, W. | 1 0 0 | ..... | ..... |
| Caulkers Benevolent Fund | 5 0 0 | ..... | ..... |
| Charles, J. & H. Ltd. | 2 2 0 | ..... | ..... |
| Charlton, R. B. & Co., Ltd. | ..... | ..... | 4 10 |
| Children of St. Luke's Church | ..... | 2 6 | ..... |
| Christadelphian Ecclesia | ..... | 1 0 0 | ..... |
| Clapham, J. | ..... | ..... | 1 4 |
| Clegg, William | ..... | ..... | 17 4 |
| Collinge, W. G. | 1 1 0 | ..... | ..... |
| Cook, Misses G. & B. | ..... | 10 0 | ..... |
| Cook, Mrs. G. | ..... | 6 0 | ..... |
| Cooper, Walter & Son | ..... | ..... | 1 4 8 |
| Cornthwaites | ..... | ..... | 4 7 8 |
| Cotton, E. W. B. & Son | 1 1 0 | ..... | ..... |
| Courtney, A. | ..... | 10 6 | ..... |
| Coutts, J. & Co., Ltd. | ..... | ..... | 2 10 0 |
| Carried forward | £355 18 6 | 55 9 6 | 1665 15 3 |

| Name | Subscriptions | Donations | Employees' Contns. |
|---|---|---|---|
| Brought forward | £355 18 6 | 55 9 6 | 1665 15 3 |
| Cox, Jas. & Co., Ltd. | ..... | ..... | 3 1 6 |
| Craghill, J. (Bouth) | ..... | 6 0 | ..... |
| Craig, J. (Gleaston) | ..... | 6 0 | ..... |
| Crayston, F. S. (Dalton) | ..... | 6 0 | ..... |
| Crossfield & Co. | 10 0 0 | ..... | 3 13 0 |
| Cumberland&Westmorland Constabulary (Millom Sub-Division) | ..... | ..... | 4 14 8 |
| Cumming, Commander A. S. | 12 8 | ..... | 17 4 |
| Curran, H. (Dalton) | ..... | 12 0 | ..... |
| Dairy Butter Co. | 1 0 0 | ..... | 8 8 |
| Dalton Bone Club | 6 6 0 | ..... | ..... |
| Dalton Co-operative Society Ltd. | ..... | ..... | 15 16 4 |
| Dalton Urban District Council | 15 15 0 | ..... | 17 4 0 |
| Dalton Wesleyan Church | 1 10 0 | ..... | ..... |
| Dawson, W. & J. Ltd. | 1 1 0 | ..... | 2 12 2 |
| De Rosa, Ernest | ..... | 1 0 0 | ..... |
| Dewhurst, J. H. Ltd. | 1 1 0 | ..... | ..... |
| Dick, W. B. & Co., Ltd. | ..... | ..... | 2 0 0 |
| Diss, H. C. (W. T. Storey, Ltd) | 1 1 0 | ..... | ..... |
| District Bank Ltd. | 2 2 0 | ..... | ..... |
| Dockeray, R. T., J.P. | 3 3 0 | ..... | ..... |
| Dockeray, R. T. & Co., Ltd. | 2 2 0 | ..... | 4 16 4 |
| Dodd, James | ..... | ..... | 17 4 |
| Duke of Buccleuch, His Grace the | 10 0 0 | ..... | ..... |
| Duke of Edinburgh Hotel | ..... | ..... | 5 15 9 |
| Duke, S. | ..... | 20 0 0 | ..... |
| Dyer, J. R. | ..... | ..... | 1 6 0 |
| Electric Theatre | ..... | ..... | 2 6 2 |
| Ellison, C. G. B., J.P. | 1 1 0 | ..... | ..... |
| Ellison, C. G. B.—(Greengate Street) | ..... | ..... | 10 5 |
| Do. (Harrison Street) | ..... | ..... | 2 12 0 |
| Emmanuel Congregational Church | 1 0 0 | ..... | ..... |
| Employment Exchange Staff | ..... | ..... | 21 9 2 |
| Etheridge, T. (Cranemen & Slingers, O.D.M.—V.A., Ltd.) | ..... | 12 0 | ..... |
| Express Lift Co., Ltd. | ..... | ..... | 5 0 |
| Farmer, Mrs. E. | 1 1 0 | ..... | 1 1 11 |
| Fearon, M. | ..... | ..... | 2 11 |
| Ferraby, J. H. | 1 1 0 | ..... | ..... |
| Ferry Hotel Employees | ..... | ..... | 17 4 |
| Firth, E. | ..... | ..... | 3 10 0 |
| Fletcher, A. & Sons | ..... | ..... | 4 14 6 |
| Flynn, George | ..... | 6 0 | ..... |
| Foster, A. C. | 1 1 0 | ..... | ..... |
| Foster, Johnson & Co. | ..... | ..... | 3 12 6 |
| Fox, W. J. | ..... | ..... | 17 4 |
| Fowler & Whitfield | 1 1 0 | ..... | ..... |
| Freeman, Hardy & Willis Ltd. | 10 6 | ..... | ..... |
| Furness Abbey Restoration Employees | ..... | ..... | 3 0 8 |
| Furness Association for Preventative and Rescue Work | ..... | ..... | 17 4 |
| Furness Bottling Co., Ltd. | 2 2 0 | ..... | 2 2 0 |
| Furness Brick & Tile Co., Ltd. | 2 2 0 | ..... | 26 4 6 |
| Furness Golf Club | ..... | ..... | 1 6 0 |
| Carried forward | £422 11 8 | 78 17 6 | 1804 8 1 |

**Private and Confidential**

# North Lonsdale Hospital.

---

*The Secretary will be much obliged to anyone who will send to him the Names and Addresses of Persons, not already on the list, who are likely to subscribe to the Institution.*

---

NAME. ADDRESS.

.....

.....

.....

.....

.....

.....

.....

.....

*From*.....

.....

| Name | Subscriptions | Donations | Employees' Contns. |
|---|---|---|---|
| Brought forward | £422 11 8 | 78 17 6 | 1804 8 1 |
| Furness Hockey Club | ... | 5 3 6 | ... |
| Furness and South Cumberland Building Society | ... | ... | 1 9 8 |
| Gaskin, A. | ... | 6 0 | ... |
| Gilbert & Kellett, Ltd. | ... | ... | 1 15 4 |
| Gilbert, R. | 2 0 0 | ... | ... |
| Gilchrist, A. & Sons | ... | ... | 19 4 |
| Gradwell, W. & Co., Ltd. | ... | ... | 2 18 5 |
| Gray, R. | ... | 1 0 0 | ... |
| Green, J. R. | ... | ... | 8 8 |
| Griffiths, F. B. | 1 1 0 | ... | ... |
| Grisedale, The Misses | ... | 10 0 | ... |
| Graves, Wm. | ... | 5 0 | ... |
| Haddy, Mrs. | 1 0 0 | ... | ... |
| Hall, E. J. & Co. | ... | ... | 4 8 |
| Hall, George | ... | ... | 1 6 0 |
| Halliday, J. & W. | ... | ... | 1 14 8 |
| Hampton & Sons, Ltd. | ... | ... | 5 11 6 |
| Hardy, J. & Sons | 2 2 0 | ... | ... |
| Hargreaves, J. & Sons, Ltd. | ... | ... | 7 11 8 |
| Hartley & Bramhall | ... | ... | 16 3 |
| Hartley, G. R. | 10 6 | ... | ... |
| Hartley, Miss H. J. | ... | 6 0 | ... |
| Heath, A. H. | 1 1 0 | ... | ... |
| Heath, G. S., J.P. | ... | ... | 1 6 0 |
| Heath, G. S., Ltd. | 2 2 0 | ... | 7 6 10 |
| Helm, Frank | ... | ... | 2 0 0 |
| Hetherington & Co., Ltd. | 5 0 0 | ... | 7 0 1 |
| Holmes, R. | ... | ... | 5 0 |
| Honeyman, George | ... | ... | 2 4 |
| Hooper, Miss K. (Dalton) | ... | 6 0 | ... |
| Hortops | ... | ... | 1 16 0 |
| Hosfield, J. (Dalton) | ... | 6 0 | ... |
| Huartson, O. M., Ltd. | 1 1 0 | ... | ... |
| Hudson, R. S. | ... | ... | 7 1 |
| Hughes Bros., Ltd. | ... | ... | 13 6 |
| Hughes & Roberts | ... | ... | 13 0 |
| Hughes, T. | 1 1 0 | ... | ... |
| Huitson, J. H. | ... | ... | 2 12 0 |
| Hull, William | ... | ... | 9 19 2 |
| Hunter, J. & Co. | ... | ... | 3 18 0 |
| Hunter, R. | ... | 6 0 | ... |
| Hunter, W. C. | ... | ... | 5 0 |
| Hydraulic Gallery Employees (V.A. Ltd.) | ... | 10 8 | ... |
| Income Tax Office Staff | ... | ... | 13 0 |
| Independent Order of Rechabites | 2 2 0 | ... | ... |
| Infield Convalescent Home | ... | ... | 4 17 11 |
| Ingham, A. | ... | ... | 2 8 10 |
| Ingham, Mr. & Mrs. A. | ... | 1 0 0 | ... |
| Inglenook Cafe | ... | ... | 4 16 3 |
| Ireleth-cum-Askam Parish Church | 15 0 | ... | ... |
| Iron Trades Employers Insurance Assoc. Ltd. | ... | 25 0 0 | ... |
| Isle of Man Steam Packet Co. | 5 0 0 | 20 0 0 | 31 11 0 |
| Carried forward | £447 7 2 | 133 16 8 | 1911 15 3 |

| Name | Subscriptions | Donations | Employees' Contns. |
|---|---|---|---|
| Brought forward | £447 7 2 | 133 16 8 | 1911 15 3 |
| Isle of Walney Estate Co. | ..... | ..... | 10 2 0 |
| Jackson, J. H. & Son | ..... | ..... | 13 0 |
| Jackson, Miss M. A. (Cartmel) | ..... | 1 0 0 | ..... |
| James, C. T. | ..... | ..... | 5 18 6 |
| Jones, J. H. | ..... | ..... | 1 3 4 |
| Jones, Miss N. (Dalton) | ..... | 6 0 | ..... |
| Jones, W. (Tar Macadam Works) | ..... | ..... | 1 14 3 |
| Johnston, Tom (Ireleth) | ..... | ..... | 1 6 0 |
| Kay, George (Barrow) Ltd. | ..... | ..... | 2 10 3 |
| Kendall & Cooper | ..... | ..... | 1 6 0 |
| Kerr, Harold | ..... | ..... | 2 10 0 |
| K.L.M. Radio Relays Ltd. | ..... | ..... | 2 1 7 |
| Knights of St. Columba | ..... | 1 0 0 | ..... |
| Lancashire County Council | ..... | 6 14 0 | ..... |
| Last, E. & Sons | ..... | ..... | 2 19 6 |
| Lavender, G. | ..... | ..... | 3 3 |
| Lee, P. Kemp | 5 5 0 | ..... | 11 11 |
| Linton, G. | 2 2 0 | ..... | ..... |
| Liptons Ltd. | ..... | ..... | 3 16 7 |
| Little, L. V. & Co. | ..... | ..... | 13 0 |
| Littlewood, Mrs. | ..... | 2 6 | ..... |
| London Midland & Scottish Railway Co., Hospital Fund | 63 0 0 | ..... | 825 0 0 |
| London Midland & Scottish Railway Co., Coupling Contest | ..... | 1 0 0 | ..... |
| Loxhams, Ltd. | 1 1 0 | ..... | 5 18 2 |
| Lunggren, V. | 10 0 | ..... | ..... |
| Macpherson, E. | ..... | ..... | 1 18 6 |
| Mansell, W. & M. A. | ..... | ..... | 1 14 8 |
| Market Stallholders, per T. A. Horsfield | ..... | ..... | 23 1 4 |
| Marks & Spencer, Ltd. | ..... | ..... | 4 6 0 |
| Martin & Bagnall | ..... | ..... | 1 10 4 |
| Martin's Bank Ltd. | 1 1 0 | ..... | ..... |
| Martyns, H. H. & Co. | ..... | ..... | 16 2 |
| Master Butchers at Abbatoirs, per T. A. Horsfield | ..... | ..... | 18 2 6 |
| Mason, Exors, of Mrs. | ..... | 1 0 0 | |
| Mawson, J. M., J.P. | 1 1 0 | ..... | ..... |
| McAdam, John | ..... | ..... | 2 8 0 |
| McDowell, A. B. | 2 2 0 | ..... | ..... |
| McDowells | ..... | ..... | 2 13 0 |
| McKee & Co. | 1 1 0 | ..... | ..... |
| McPherson, Mrs. | ..... | 1 0 0 | ..... |
| Meadow Dairy Co., Ltd. | 1 1 0 | ..... | ..... |
| Melville, C. | ..... | ..... | 19 6 |
| Mersey Insulation Co., Ltd. | ..... | ..... | 7 6 |
| Midland Bank Ltd. | 1 1 0 | ..... | ..... |
| Miller, Dr. H. Wilson | ..... | ..... | 5 6 |
| Millom & Askam Iron Co., Ltd., from Ships entering Millom Harbour | ..... | ..... | 5 7 6 |
| Millom Iron Works Hospital Committee | ..... | ..... | 130 15 6 |
| Millom & Askam Iron Co., Ltd. (Askam Works and Goldmire Quarry | ..... | ..... | 2 10 8 |
| Carried forward | £526 12 2 | 145 19 2 | 2976 19 3 |

| Name | Subscriptions | Donations | Employees' Contns. |
|---|---|---|---|
| Brought forward | £526 12 2 | 145 19 2 | 2976 19 3 |
| Millom Co-operative Society Ltd. | 12 0 0 | ..... | ..... |
| Millom & District Girls' Friendly Society | 2 2 0 | ..... | ..... |
| Millom Egg Week | ..... | 12 6 | ..... |
| Millom Gas & Water Works | ..... | ..... | 4 19 6 |
| Mills, John & Son | ..... | ..... | 2 10 0 |
| Milner, Exors of James | ..... | ..... | 4 0 0 |
| Moody & Thompson | ..... | 1 1 0 | 4 18 0 |
| Moreton, Mrs. E. | ..... | 6 0 | ..... |
| Moxon Bros. | ..... | ..... | 3 13 2 |
| Moyes, Wm. & Sons (Glasgow) | ..... | 6 0 | ..... |
| Myers, Mrs. | ..... | 20 0 0 | ..... |
| National Federation of Building Trade Operatives (Millom) | ..... | ..... | 8 8 |
| National Amalgamated Union of Life Assurance Workers | ..... | ..... | 1 18 0 |
| Neal & Atkinson Ltd. | ..... | ..... | 1 14 2 |
| Neal, J. H. & Son | ..... | ..... | 3 7 0 |
| Neal, Joe | ..... | ..... | 1 12 6 |
| Newton Mines Ltd. | ..... | ..... | 24 7 3 |
| Nicholson, N. | ..... | 10 0 | ..... |
| Nicholson & Wright | ..... | ..... | 22 13 0 |
| Ormandy, W. & Sons, Ltd. | ..... | ..... | 1 12 2 |
| Osbornes, Ltd. | ..... | ..... | 4 17 3 |
| Palace Theatre | ..... | ..... | 6 13 4 |
| Pass, A. S., J.P. | 1 1 0 | ..... | ..... |
| Pass & Co., Ltd. | ..... | ..... | 8 9 8 |
| Paul, G. J. | ..... | ..... | 4 15 10 |
| Paul, W. H. | 1 1 0 | ..... | 6 18 11 |
| Pearson, W. G. | 1 1 0 | ..... | ..... |
| Peat, Marwick, Mitchell & Co. | ..... | ..... | 3 14 0 |
| Pegrams Stores | ..... | ..... | 2 3 4 |
| Picton, Rev. A. S. | 5 0 | ..... | ..... |
| Picton, W. J. | 2 6 | ..... | ..... |
| Phillpotts, F. S. & Son | ..... | ..... | 1 0 0 |
| Picthall, The Misses H. & M. | ..... | ..... | 4 15 0 |
| Post Office Staff | ..... | 1 10 0 | 59 18 5 |
| Preston, Miss G. | ..... | 10 0 | ..... |
| Prudential Assurance Co., Ltd. | 40 0 0 | ..... | ..... |
| Psychological Hall | 1 1 0 | ..... | ..... |
| Raby, Captain H. | 5 0 0 | ..... | ..... |
| Rainey Bros., Ltd. | 5 5 0 | ..... | 38 18 8 |
| Rampside Womens' Institute | 5 0 0 | ..... | ..... |
| Ramsey, J. S. (Glasgow) | ..... | 5 0 0 | ..... |
| Ramsay, William Ltd. | ..... | ..... | 13 4 1 |
| Ramsden, F. J., M.A., J.P. | 25 0 0 | ..... | ..... |
| Refuge Assurance Co., Ltd. | 5 5 0 | ..... | 8 4 8 |
| Reynolds, Wm. | 10 6 | ..... | ..... |
| Ribble Motor Services Ltd. | ..... | 4 19 2 | 19 16 8 |
| Rigby, George | ..... | ..... | 2 12 0 |
| Riggs (Anchor Road) | ..... | ..... | 2 3 4 |
| Rigg Bros. (Barrow) Ltd. | ..... | ..... | 6 18 3 |
| Roanoid Ltd. | ..... | ..... | 4 0 |
| Roberts, J. W. | ..... | ..... | 13 10 |
| Robinson, James R. & Son | ..... | ..... | 1 1 8 |
| Carried forward | £631 6 2 | 180 13 10 | 3251 15 7 |

| Name | Subscriptions | Donations | Employees' Contns. |
|---|---|---|---|
| Brought forward | £631 6 2 | 180 13 10 | 3251 15 7 |
| Robinson, L. | ..... | ..... | 4 18 6 |
| Robinson, R. | ..... | ..... | 15 0 |
| Robson, J. | ..... | 1 1 0 | ..... |
| Rooney, Mrs. (Dalton) | ..... | 6 0 | ..... |
| Ross, D. M. | ..... | ..... | 4 19 6 |
| Royal Liver Friendly Society | 1 1 0 | ..... | 4 14 6 |
| Royal London Insurance Society, Ltd. | ..... | ..... | 11 4 2 |
| Sansom, Mrs. | ..... | ..... | 8 8 |
| Scottish Legal Life Assurance Co. | ..... | ..... | 2 4 10 |
| Shackleys Ltd. | ..... | ..... | 8 6 0 |
| Shell Mex Co., Ltd. | ..... | ..... | 1 2 1 |
| Ship Owners & Brokers (per R. F. Crookall) | ..... | ..... | 29 9 6 |
| Shop Assistants A. F. C. | ..... | ..... | 5 3 3 |
| Simmons, C. J. | ..... | ..... | 3 5 6 |
| Simpsons Limited | ..... | ..... | 3 0 0 |
| Sladen, A. R. | 10 6 | ..... | ..... |
| Slag Reduction Co., Ltd. | ..... | ..... | 6 6 8 |
| Smith, E. G. | 0 10 6 | ..... | ..... |
| Smith, J. P., J.P. | 1 1 0 | ..... | 1 6 0 |
| Stables, Mrs. J. | ..... | ..... | 9 9 |
| Steel, Joseph | ..... | ..... | 1 10 0 |
| Stocks, Miss I. | ..... | 6 0 | ..... |
| Stoller, I. L. | 2 2 0 | ..... | ..... |
| Stollers Stores | ..... | ..... | 7 6 2 |
| Storey, Wm. | ..... | ..... | 8 0 |
| Story, R. & Son | ..... | ..... | 1 15 0 |
| Stouts Garages | ..... | ..... | 2 6 3 |
| Strabel, John | 1 0 0 | ..... | 2 3 4 |
| Strickland, Jos. | 1 0 0 | ..... | 4 13 0 |
| Strickland, J. | ..... | 2 0 0 | ..... |
| Studholmes | ..... | ..... | 3 9 4 |
| Styles & Bates | ..... | ..... | 1 11 8 |
| Sumpton, Miss R. | ..... | 6 0 | ..... |
| Sunderland Forge Co., Ltd. | ..... | ..... | 16 0 8 |
| Taylor, J. P. | 5 5 0 | ..... | ..... |
| Thermo Tank Ltd. | ..... | ..... | 3 6 4 |
| Thompson, James & Co., Ltd. | 10 10 0 | ..... | 18 18 11 |
| Thompson, J. | ..... | 7 6 | ..... |
| Thompson, Thos. | ..... | 6 0 | ..... |
| Thomsons | ..... | ..... | 2 17 9 |
| Thornber, Mrs. C. | ..... | 2 0 0 | ..... |
| Thornton, W. R. Ltd. | 1 1 0 | ..... | 1 14 8 |
| Tickle, J. & Son | ..... | ..... | 2 6 6 |
| Timms, A. | ..... | 10 0 | ..... |
| Tippins, J. R. | ..... | ..... | 19 4 |
| Townson & Ward Ltd. | 1 1 0 | ..... | 7 19 11 |
| Trinity Presbyterian Church | 5 5 0 | ..... | ..... |
| Turner, Joe | 1 1 0 | ..... | 8 13 8 |
| Typographical Association | ..... | ..... | 26 5 0 |
| Underwoods (Barrow) Ltd. | ..... | ..... | 1 6 0 |
| United Yeast Co. | 1 1 0 | ..... | ..... |
| Carried forward | £663 15 2 | 187 16 4 | 3455 1 0 |

| Name | | Subscriptions | Donations | Employees' Contns. |
|---|---|---|---|---|
| Brought forward | | £663 15 2 | 187 16 4 | 3455 1 0 |
| Vickers-Armstrongs Ltd. | | 200 0 0 | ..... | ..... |
| Do. Engineering Dept. | 1675 13 9 | | | |
| Do. Shipbuilding Dept. | 594 4 0 | | | |
| Do. Staff | 461 18 11 | | | 2731 16 8 |
| Vickerstown Workingmen's Club & Inst. | | ..... | 2 2 0 | ..... |
| Vipond, T. | | ..... | 10 0 | ..... |
| Waddington, J. &Sons | | ..... | ..... | 3 8 0 |
| Wadham, Colonel W. F. A. | | ..... | ..... | 2 3 4 |
| Wailes, Dove & Co., Ltd. | | ..... | ..... | 1 4 |
| Walker, J. & Sons | | 2 2 0 | ..... | 2 3 0 |
| Walmsley & Smith | | 7 10 0 | ..... | 41 12 8 |
| Ward, Mrs. E. A., J.P. | | 1 0 0 | ..... | ..... |
| Ward, T. & Son, Ltd. | | 1 1 0 | ..... | 9 10 5 |
| Ward, T. W. Ltd. | | ..... | ..... | 4 0 8 |
| Ward, Thomas | | 2 5 0 | ..... | ..... |
| Waverley Hotel Staff | | ..... | ..... | 19 6 |
| Wearing, Wm. (Askam) | | ..... | 12 0 | ..... |
| Webb, J. | | ..... | ..... | 8 |
| Whitehouse, Miss I. | | ..... | 6 0 | ..... |
| Whitfield, George | | ..... | 6 0 | |
| Whittam, J. & Co. | | ..... | ..... | 2 15 0 |
| Wildgoose, Mrs. | | ..... | 5 0 | ..... |
| Wilkin, W. S., Ltd. | | 1 1 0 | ..... | 3 8 0 |
| Wilson, T. & Co. | | ..... | ..... | 2 1 10 |
| Winder & Co. | | ..... | ..... | 1 10 4 |
| Wiper, W. & Sons | | ..... | ..... | 2 3 4 |
| Woodend, E. | | ..... | ..... | 13 0 |
| Woolworth, F. W. & Co., Ltd. | | ..... | ..... | 6 17 6 |
| Wright, S. | | ..... | 10 0 | ..... |
| Wrigley, John, Ltd. | | 2 2 0 | ..... | 12 10 10 |
| Wylie & Lockhead Ltd. | | ..... | ..... | 1 9 2 |
| Yeomans, J. F. | | ..... | 6 0 | ..... |
| Sundry Contributions | | ..... | ..... | 1321 7 7 |
| | | £880 16 2 | 192 13 4 | 7605 13 10 |
| Per Barrow Chamber of Trade : | | | | |
| Bamford, T. H. | | ..... | ..... | 3 12 4 |
| Gardiner, T. | | ..... | ..... | 1 19 0 |
| Jackson, C. F. Ltd. | | ..... | ..... | 3 13 10 |
| Myers, Mrs. | | ..... | ..... | 2 3 4 |
| Rayner & Ferguson | | ..... | ..... | 0 15 2 |
| Smalley, Mrs. E. A. | | ..... | ..... | 3 15 10 |
| Spencer, F. R. M. & E. B. | | ..... | ..... | 3 13 8 |
| Todd, E. & Son | | ..... | ..... | 4 7 3 |
| Turner, T. | | ..... | ..... | 2 2 6 |
| Westwood, A. | | ..... | ..... | 2 3 4 |
| | | £880 16 2 | 192 13 4 | 7634 0 1 |

ENTERTAINMENTS :

| | £ | s. | d. |
|---|---|---|---|
| Barrow Amateur Operatic Society—part proceeds from performance of " The Geisha " | 71 | 16 | 2 |
| Barrow Association Football Club Ltd.—part proceeds of Practice Matches | 51 | 19 | 0 |
| Barrow Rugby Football Club Ltd.—part proceeds of Practice Matches | 20 | 0 | 0 |
| Barrow Amateur Swimming Club—Proceeds of Diving for Coins Competition | 1 | 0 | 3 |
| Barrow Light Opera Players—Nett proceeds from performance of " The Gondoliers " | 29 | 8 | 0 |
| Crawford, Miss A. J.—part proceeds of Dancing Display | 7 | 10 | 0 |
| Cumberland and Westmorland Constabulary—part proceeds of Police Dance at Millom | 15 | 17 | 11 |
| Dalton Rose Festival—Half Street Collections | 14 | 16 | 3 |
| Dalton Dairymens' Association—part proceeds of Dance | 1 | 0 | 0 |
| Gun Shop (V.A. Ltd.) Fitters and Apprentices—Collection taken at Football Match | | 15 | 2 |
| His Worship the Mayor (Ald. T. Morton, J.P.)—part proceeds of Charity Ball | 65 | 1 | 4 |
| Loxhams (Lancaster) Ltd.—Proceeds from Film Display | 4 | 2 | 3 |
| Middleton, A. J.—Collection taken at Hairdressing Display | 7 | 3 | 6 |
| Marsh Hornets and Hindpool Hornets—Nett proceeds from Football Match | 10 | 7 | 10 |
| Parkinson, Miss Edna—Proceeds of Dancing Display | 9 | 12 | 6 |
| The " Orpheans "—Proceeds from Annual Ball, etc. | 65 | 0 | 0 |
| Walney Parish Church Amateur Operatic Society—part proceeds from performance of " Rose of Araby " | 1 | 1 | 0 |
| Washington Bowling Club—Proceeds of Match between Washington and Salthouse Bowling Clubs | 2 | 8 | 0 |
| | £378 | 19 | 2 |

COLLECTING BOXES :

| | £ | s. | d. |
|---|---|---|---|
| Conservative Club | | 9 | 4 |
| Hospital Boxes | 2 | 11 | 8 |
| Stollers Stores | | 1 | 2 |
| | £3 | 2 | 2 |

CONGREGATIONAL COLLECTIONS :

| | £ | s. | d. |
|---|---|---|---|
| Dalton Parish Church | 2 | 13 | 8 |
| Dalton St. Margarets' Church | | 13 | 2 |
| Newton St. Barnabas Church | | 5 | 10 |
| Roose Road United Methodist Church | | 7 | 0 |
| St. Lukes' Church | | 10 | 0 |
| St. Paul's Church | 5 | 0 | 0 |
| Thwaites Church, Millom | 1 | 6 | 5 |
| | £10 | 16 | 1 |
| United Free Churches—United Christmas Morning Service | 1 | 9 | 8 |
| St. George's Church—Collection on Mayor's Sunday | 11 | 0 | 0 |
| St. George's Society—Collection at Annual Church Service in St. Matthew's Church | 12 | 12 | 8 |
| | £35 | 18 | 5 |

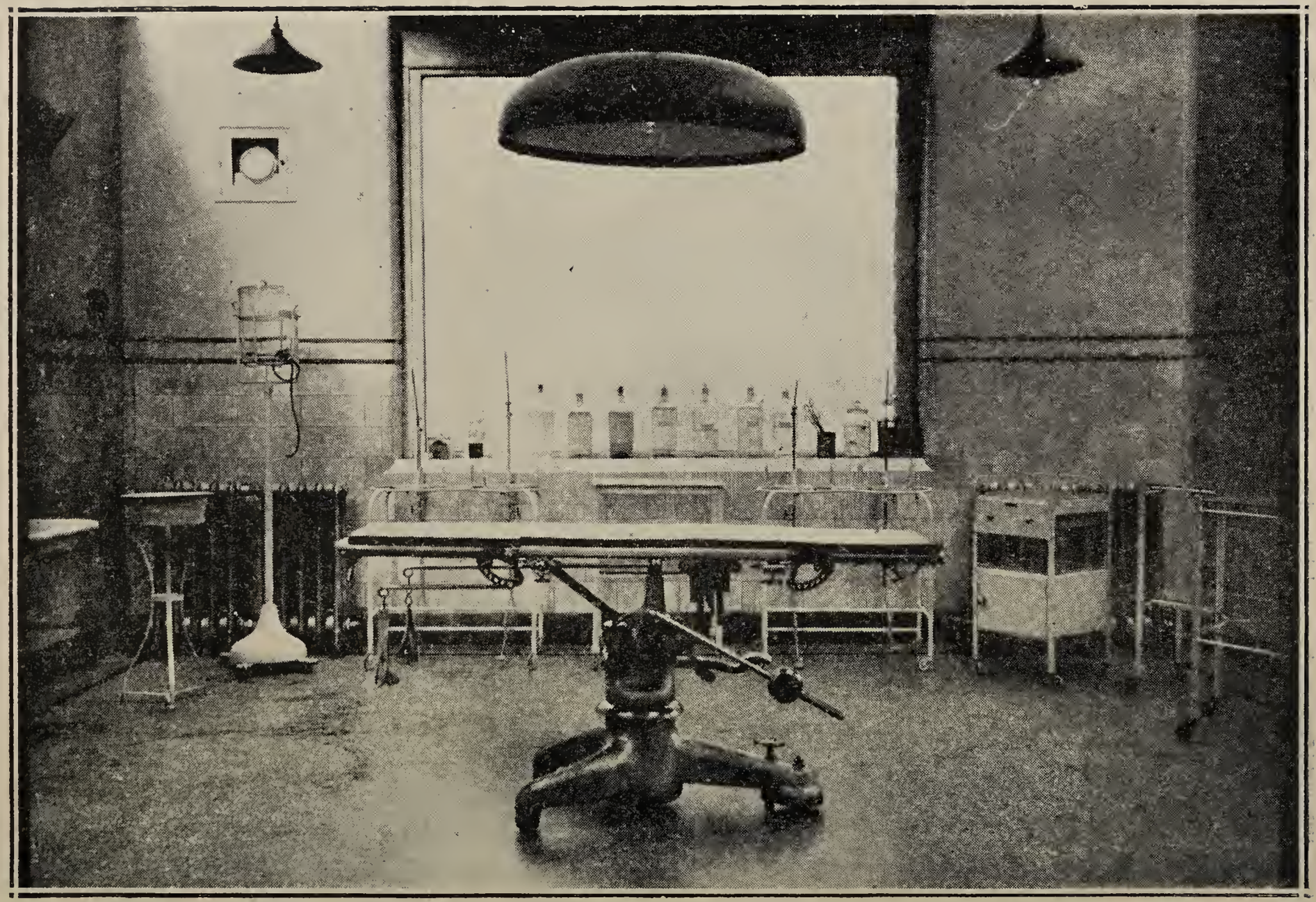

Photo by C. C. Brooks.

OPERATING THEATRE

(SHEWING NEW TABLE AND PATENT SHADOWLESS LIGHT)

# LIST OF GIFTS

## For the Year Ending, December 31st, 1933.

The Council wish to express their warmest thanks for the following gifts received by the Matron during the year, which they much appreciate.

### Flowers :

Mr. Bewsher.
Mrs. W. Butler.
Barrow Chrysanthemum Society per Mr. J. Bull.
Mrs. Brakewell.
Christ Church.
Dalton Parish Church.
Dalton Congregational Church.
Mr. A. C. Foster.
Mr. Guy.
Mrs. Garry.
Mrs. Freer.
Children, National Spiritualist Church.
Juvenile Bright Star Templars.
Mr. G. S. Heath.
Mr. Hackman.
Mrs. Jones.
Mr. Lindsay.
Mrs. Mossop.
Mrs. Norman.
Sir Jonah and Lady Walker Smith.
St. Barnabas Church (Newton).
St. George's Church.
St. John's Church.
St. Paul's Church.
St. Mark's Church.
Trinity Presbyterian Church.
Mrs. Patrick.
Miss Prichard.
Mrs. Williams.
Mrs. White.
Miss Wright.

### Fruit and Vegetables :

Askam and Ireleth Church.
Barrow Grammar School for Girls.
Mrs. Burnett.
Mr. R. Boardman.
Biggar Mission Church.
Mrs. Benson.
Christ Church, Kirksanton.
Dendron Church.
Dalton Congregational Church.
Dalton Parish Church.
Mr. W. Edmondson.
Mrs. Dyer.
Mrs. Kirkby.
Mr. G. S. Heath.
Mrs. R. Parker.
Mrs. Jones.
Miss Postlethwaite (Lindal)
Hill Chapel (Millom)
Holy Trinity Church (Millom).
Oxford Street Junior Schools.
St. Paul's Infant School.
St. George's Church.
St. Matthew's Church.
St. Paul's Church.
St. Barnabas' Church (Newton).
St. George's Church (Millom).
St. Perran's Church.
Trinity Presbyterian Church.
Walney Parish Church.
Stainton Mission Church.
Salvation Army Citadel.
Mrs. Rowe.
Lady Walker Smith.
Lt. Col. Wadham.
Mr. Walmsley.
Mr. S. Thompson (Ulverston).
Miss Murray.
Mr. J. F. Ramsden.

### Headphones :

Mr. C. Aldridge—2 pairs.
Mr. Briggs (Dalton)—1 pair.
Mr. Dudson—2 pairs.
Mr. F. R. Cross—3 pairs.
Mrs. Cracknell—2 pairs.
Mrs. Campbell—3 pairs.
Mrs. A. Jones—3 pairs.
Mrs. Forrester—1 pair.
Mrs. Wilson—2 pairs.
Mr. Mills—2 pairs.
Mr. Munroe (Millom)—2 pairs.
Mr. Pennington—3 pairs.
Mrs. Stanton—1 pair.
Miss D. Simon—1 pair.
Mr. L. Lowdes—1 pair.
Mr. Thompson (Bebbington)—3 pairs.
Mrs. Wallcroft—2 pairs.
Mr. E. Smith—1 pair.
Simpsons Ltd.—3 pairs.

## Daily Papers :

Mr. F. J. Ramsden—Various papers daily.
Publishers—*Lancashire Daily Post.*
Publishers—*British Empire*, Monthly.

## Books and Magazines.

Mrs. Ashton.
Miss Aldred.
Miss Balbarrow.
Barrow Post Guides.
Mr. Blackwood.
Mrs. Clark.
Mrs. Crompton.
Mrs. Hogg.
Mrs. Sawyer.
Rev. D. Stowell.
Miss Southall.
Miss Holding.
Mrs. Dockeray.
Mrs. A. Jones.
Messrs. Jones & Charles.
Mrs. Langhorn.
Mrs. Myers.
Mrs. Walmsley.
Mrs. Merrilees.
Neil McCormick.
Mrs. McKee.
Mrs. McNairn.
Mr. Walker.
Mr. Taylor.
Mrs. Whittle.
Mrs. Cliffe.

## Eggs :

| | |
|---|---|
| Messrs. Broadbent—" Egg Week " ..... ..... ..... | 5178 |
| Millom " Egg Week "..... ..... | 3660 |
| Dalton Congregational Church | 72 |
| Christ Church Primary School | 32 |
| St. George's Church ..... ..... | 140 |
| St. Luke's Church ..... ..... | 222 |
| Walney Parish Church ..... | 65 |
| St. George's Church (Millom)..... | 172 |
| St. Paul's Junior Infant School..... | 315 |
| St. Matthew's Church ..... ..... | 4 |
| Dalton Parish Church ..... ..... | 12 |
| Girls' Grammar School ..... ..... | 7 |
| Mrs. Hall ..... ..... ..... ..... | 12 |
| Walney Presbyterian Church, per Mesdames McHaffie and Darling ..... ..... ..... | 960 |
| Trinity Presbyterian Church ..... | 140 |

## Miscellaneous :

Mr. H. M. Atkinson—Cream.
Barrow Ice & Cold Storage—Ice for the year.
Mr. Black—Pork Pie.
Mrs. Bland—Serviettes.
Mrs. Dockeray—Draught Screen.
Mrs. Dawson—Crutches.
Mrs. Davies—Enamel Bowls.
Mr. Dobson (Bootle)—Bulbs for garden.
Furness & Cumberland Building Society—Umbrella Stand.
Mrs. Fisher—Old Linen.
Miss Kirkby—Dressing Gown.
Mrs. Haynes—Old Linen.
Mrs. Myers—Deck Chair.
Mrs. Lee—Splints.
Mr. McKee—Biscuits.
Mr. Stacey—Bed Jacket.
Mrs. T. Shaw—Nightdresses.
Mrs. Treloar—Splint and Crutches.
Mrs. Woodend—Sanitary Utensils.
Mrs. Williams—Baby's Basket.
St. James' Sunday School—Toys.
St. George's Sunday School—Toys.

CHRISTMAS GIFTS :

Dr. and Mrs. Alexander—Chocolates.
Anonymous (Kendal)—5/-.
Anonymous (Manchester)—Crackers.
Mr. Atkinson—8 pints Cream.
Dr. and Mrs. Allan—Fruit and Cigarettes.
Barrow Butchers Ladies' Social Committee—£4 4s.
Mrs. Benson—£2.
Mr. A. Barrie—5/-.
Mr. W. J. Brown—Turkey.
Dr. and Mrs. Blacklee—Books and Toys.
Miss Boothroyd—Scrap Book.
Messrs. Broadbent—Two Turkeys.
Mr. and Mrs. Bewsher—Case of Apples.
Mr. Brereton—Case Tinned Fruit.
Mrs. Bradbury—Toy Brooms.
Dr. and Mrs. Bayne—Christmas Cake.
Mr. and Mrs. Black—Small Cakes.
Barrow Orpheans—Toys.
Mrs. Clement—£1.
Messrs. Charles & Co.—Two Boxes Sweets.
Misses Crayston—Christmas Cake.
Messrs. Cannon Bros.—Box of Biscuits.
Lord R. Cavendish—Christmas Tree.
Messrs. Case & Co.—Turkey.
Miss Collinge (Folkestone)—Crackers.
Terrence Clench—Chocolate Toys.
Mrs. Craven—Toys and Sweets.
Mesdames Colman and Neal—Handkerchiefs.
Mrs. Cliffe—Fruit.
Alderman and Mrs. Dockeray—£2 2s.
Mrs. Dyer—Christmas Cake.
Miss Betty Dickinson—Mince Pies.
Mr. and Mrs. Dickinson—Christmas Cake.
Miss Dixon—£2 2s.
Dairy Butter Co.—Almonds and Raisins.
Mr. and Mrs. Everill—Christmas Cake.
Mr. R. Fryer—£1 1s.
Mrs. Farmer—Two Christmas Cakes.
Mrs. Fox—Two Chickens.
Mr. F. Fisher—£1 1s.
Messrs. Fairbairn—Box of Biscuits.
Mrs. Fletcher (Grasmere)—Christmas Cake.
Mr. Gibson (Dalton)—2s.
Mrs. Gaythorpe—Scrap Book.
Mr. Gibson—Toys and Decorations.
Mr. and Mrs. F. B. Griffiths—£1 1s.
G. S. Heath, Esq—Grapes, Jigsaws and Trays.
Messrs. Huartson—Case of Apples.
Messrs. Hetherington—£1 1s.
Mrs. Hancox—Crackers.
G. S. Heath Limited—£2 2s.
Mr. and Mrs. Hatton—Case of Apples.
Messrs. Hargreaves—Three Tins Sweets.
Mr. B. Hyde (Baltimore, U.S.A.)—5 dollars.
Mrs. Hill—Turkey.
Mr. Jeanes—Two Turkeys.

CHRISTMAS GIFTS—*continued.*

Margaret Keast (Dalton)—3/8.
Mr. John Knight—Box Biscuits.
Mr. H. Kerr—Pork Pies.
Mr. W. T. Kellett—£1 1s.
Mr. G. A. Kellett—Sweets.
Dr. and Mrs. Livingston—Crackers and Dolls.
Mr. A. Leeming (Hawcoat)—Two Cwt. Vegetables.
Mrs. Last—Crackers.
Miss Lane (Bowden)—Garments and Crackers.
The Mayor—£2 2s.
Mr. McKee—Nuts and Scent.
Mr. and Mrs. Machin—£1 1s.
Mr. and Mrs. Milner—£1 1s.
Mesdames Milburn and Moon—5/-.
Memory of M.J.T.—5/-.
Freda, Irene and Marion Milburn—Dolls.
Mr. McAdam—Christmas Tree and Stage Lighting.
Mr. Miller—5/-.
Messrs. Pass & Co.—Chocolates, Sweets and Crackers.
Misses Picthall—Three Christmas Cakes.
Miss Postlethwaite (Lindal)—Two Cwt. Vegetables.
Mr. Andrew Smith—5/-.
St. Paul's Brownies—Toys and Fruit.
Lady Walker Smith—£5.
Mr. and Mrs. Sandham—£1 1s.
Trinity Presbyterian Sunday Scholars—Toys.
James Thompson & Co.—Three Bottles Port Wine.
Miss Williams—Chocolate Toys.
Ambassadors Dance Band—Services Free for Nurses Dance.

LADIES' LINEN LEAGUE :

15 Mattresses.
37 Quilts.
252 Yards Sheeting.
220 Yards Linen.
160 Yards Curtain Material.
94 Yards Shirting.
32 Yards Tabling.
124 Yards Turkish Towelling.
27 Yards Rubber Sheeting.
48 Yards Muslin and Lace.
29 Blankets.
55 Made Sheets.
473 Made Pillow Cases.
212 Turkish Towels.
60 Huckaback Towels.
95 Tea Towels.
41 Roller Towels.
13 Table Cloths.
11 Tray Cloths.
12 Duchess Sets.
42 Serviettes.
42 Operation Towels.
2 Operation Gowns.
40 Pairs Operation Socks.
37 Men's Bed Jackets.
23 Women's Bed Jackets.
47 Children's Bed Jackets.
22 Baby's Bed Jackets.
22 Women's Nightdresses.
59 Children's Nightdresses.
5 Shirts.
6 Pair Pyjamas.
6 Aprons.
24 Bottle Covers.
6 Feather Pillows.
30 Dish Cloths.
12 Dusters.
8 Slings.
1 Bed Rest.
2 Feeding Cups.

Making a total of 2,556 articles, the approximate value of which is £284 10s. 0d.

# NORTH LONSDALE HOSPITAL

## OBJECTS AND CONSTITUTION

The North Lonsdale Hospital, which, with its appurtenances, is held by trustees, has been erected and is maintained by subscriptions and voluntary contributions to meet the requirements of the District of Barrow-in-Furness, North Lonsdale, and Millom, in respect of the following objects :

(a) The reception, medical, acute medical and surgical treatment, and nursing of persons suffering from accidents and diseases necessitating medical and surgical skill and efficient nursing.

(b) The surgical treatment of persons as Out-Patients.

The Hospital is under the management of a Council consisting of the President, the Trustees, two of the Honorary Surgeons nominated by the Honorary Staff, the Hon. Treasurer, and 26 members elected annually, of whom 12 shall be elected by the Subscribers, and 14 shall be elected by Employees who contribute under the regulations in that behalf.

The allocation and mode of election of the 14 members of the Council by contributing employees shall be such as shall from time to time be agreed by such contributors ; and if any vacancy among these members shall occur during any year, such vacancy shall be filled by a member elected by the contributors whose representative has ceased to be a member.

If any vacancy shall occur during any year among the members elected by the subscribers, the same shall be filled by a member to be elected by the other members of the Council elected by the subscribers.

Members of the Council elected during any year shall only hold office until the next annual election of the Council.

The Council are authorised to elect out of their members such committees for general or special purposes as they may think fit, and such committees are authorised to appoint sub-committees for special purposes, or to deal with matters of urgent necessity.

Every annual subscriber of 5s. and upwards is entitled to one vote at all general meetings, and every member of the Council elected by the contributing employees is entitled to attend all general meetings of the subscribers, and to one vote thereat in respect of all matters, except the election of the subscribers' representatives on the Council.

Every Subscriber shall be entitled at his option to one 6s. In-patients' recommendation for each Guinea subscribed or to two 1s. Out-patients recommendations for a subscription of 10s. 6d., which will be credited for value towards the charges for maintenance or treatment of the patients for whose benefit such recommendations have been applied by the subscriber in accordance with the Regulations.

Subscriptions are due on the 1st January in each year.

A Statement of the Receipts and Expenditure will be submitted annually to a General Meeting and a copy furnished to each subscriber and contributors' representative.

Donations and subscriptions will be thankfully received, as well as gifts of fruit, vegetables, bedding, old linen for dressings, etc.

## GENERAL REGULATIONS

1.—All cases of In-Patients and Out-Patients at the Hospital are treated by the Hospital Staff only, and every requisite, except personal clothing, combs, towels and soap, is provided in the Hospital.

2.—The charge for In-Patients at the Hospital shall be at the rate of 6s. per day in the general wards except that in the case of patients sent by any Society or Association which pays the Hospital per case treated, the charge shall be 7s. per day. Provided that the foregoing charges shall not apply to cases sent in by a Government Department, Local Authority or Public Body with whom special financial arrangements have been made for the maintenance of such cases.

The charge for treatment in the Out-Patients' Department shall be at the rate of sixpence for each attendance after the first, which shall be free.

3.—The above charges shall be satisfied wholly or in part by the recommendations of subscribers, which are of the value of 6s. each for In-Patients and 1s. for Out-Patients.

4.—The Committee may, in any case they think fit, remit the whole or any part of the above charges, but such remission shall only be made upon such information being supplied to them as to the Patient's means and circumstances as they may require.

5.—The contribution by any workman or employee of twopence per week, or one penny per week if unmarried and under 21 years of age, paid through his or her employers, or otherwise, or whose employers contribute that sum for him or her, shall entitle such workman or employee and his wife or her husband, and children, or other direct dependents, to admission to the Hospital as In-Patients (provided there is room) or to treatment

Photo by J. Atherton. CHILDREN'S WARD.

in the Out-Patients' Department, free of charge. Also to outside Institutional treatment, subject to the Regulations from time to time governing this Hospital, the patients merely paying their railway fares.

The term " children " in this Regulation shall be deemed to include and be confined to all children living with and dependent upon the contributor, and who are not liable to contribution on their own behalf under these Regulations.

In every case coming under this regulation a certificate in the prescribed form signed by one of the officers of the Fund through which free treatment is claimed, must be presented before admission to the Hospital, or before treatment, or in case of accident or urgency, as soon as possible after the admission of the patient.

The Council shall be empowered to make special financial arrangements in respect of any Company, or other persons not permanently carrying on business in the town, but who may be employing workmen for any considerable period in the town.

6.—Notwithstanding any of the provisions in the 5th General Regulation as to the free treatment to which any contributor is entitled by reason of his or her contribution, or as to the rate of charge in any other Regulation as to other patients' treatment, the Council shall be empowered to arrange with and obtain payment from any Government Department, Local Authority, or Public Body, for the treatment of any patient at the Hospital, and such payment shall be in addition to any charge or contribution mentioned in the General Regulations.

7.—Cases of accident, or requiring urgent medical or surgical treatment are received into the Hospital, or attended to in the Out-Patients' Department, as the case may be, at any hour, and the required payment may be made or recommendations or certificates sent afterwards.

8.—Other cases can only be received into the Hospital or attended to in the Out-Patients' Department upon the requisite recommendations of a subscriber or certificate of a contributor being furnished, or satisfactory arrangements being made for payment of the prescribed charges.

9.—If at any time all the applicants cannot be received into the Hospital for want of room, the selection of patients will be regulated by a regard to the relative urgency or severity of their ailments.

10.—Only those patients can be admitted into the Hospital whose cases appear to the Medical Staff to require Hospital treatment, and to be likely to benefit within a reasonable period.

11.—Maternity, infectious, incurable, chronic, or consumptive cases are not eligible for admission to the Hospital, except for the purpose of operation, or where special arrangements have been made with a Government Department, Local Authority, or Public Body for their admission.

12.—Except as mentioned in Clause 7, medical or chronic cases cannot be treated in the Out-Patients' Department.

13.—Persons requiring treatment in the Out-Patients' Department will be treated at the specified hours only, except in cases of urgency.

14.—All recommendations or certificates both for In- and Out-Patients shall be upon the prescribed forms, which must be strictly complied with. Excepting emergencies, no patient will be admitted to the Hospital unless the Recommendation or Certificate be signed by a Medical man and a provisional diagnosis given.

15.—Patients who are not contributors and who are in receipt of, or are entitled to, parochial relief can only be admitted or treated on payment by the Public Assistance Committees of the District to which they belong of the Hospital charges applicable to the cases.

16.—Patients requiring Doctor's Certificates can receive one free per week, and any others that may be required will be supplied at a charge of 2d. each, the fee to go to the funds of the Hospital.

17.—Patients may be visited by the Ministers of the religious denominations to which they belong.

Relations and friends may visit patients on Tuesdays and Thursdays from 6-30 to 7-30 p.m., and on Sundays from 2-0 to 3-30 p.m., subject to the health of the patients not being endangered thereby, but not more than four persons can be allowed to visit the same patient on the same day (only two at a time).

Provided, nevertheless, that all or any of the Wards may be closed to Ministers of Religion and visitors at the discretion of the Matron, or Sister-in-Charge of a Ward.

18.—The Council reserve to themselves the right to require and insist upon the removal from the Hospital of any patient whose presence may be detrimental to, or undesirable in, the interests of other patients, or who may have been admitted contrary to Regulations.

19.—All patients admitted to, or receiving treatment at, the Hospital shall be bound by these Regulations and all the Rules for the government of the Hospital for the time being in force.

ON DECEMBER 31st, 1932,

OUR LIABILITIES WERE

| | £ | s. | d. |
|---|---|---|---|
| Overdraft on Building A/c. - - - | 2866 | 15 | 2 |
| Mortgage on Property - - - - | 2734 | 9 | 1 |
| | £5601 | 4 | 3 |

ON DECEMBER 31st, 1933,

THANKS TO GENEROUS DONATIONS OF £750

from Messrs. VICKERS-ARMSTRONGS Ltd.

THEY ARE REDUCED TO

| | £ | s. | d. |
|---|---|---|---|
| Overdraft on Building A/c. - - - | 2207 | 1 | 11 |
| Mortgage on Property - - - - | 2626 | 3 | 6 |
| | £4833 | 5 | 5 |

OUR HEAVY BURDEN HINDERS PROGRESS. THE WORK OF THE HOSPITAL JUSTIFIES HELP.

MAY WE HAVE YOURS?

REMEMBER THIS DATE!

# *ALEXANDRA ROSE DAY,*

SATURDAY, JULY 21st, 1934.

*Buy your Rose Generously.*